BOSTON AMERICAN

FIFTH EDITION

Weather Forecast — Fair Today and Tomorrow

VOL. 6—No. 82. Registered in U. S. Patent Office. BOSTON, FRIDAY, JUNE 11, 1909.
Copyright, 1909, by the New England Newspaper Publishing Company.
PRICE ONE CENT

RED SOX FACE "CY" YOUNG

Mrs. Howard Gould on Her Way to Court

Snapshot by Boston American Staff Photographer.

MRS. HOWARD GOULD IN BATTLE OF WITS BAFFLES LAWYER

NEW YORK, June 11.—Mrs. Viola Catherine Clemmons Gould again took the stand to-day in Justice Victor J. Dowling's part of the Supreme Court at the trial of her separation suit against Howard Gould.

Mrs. Gould came into court with her lawyer, Clarence J. Shearn, and J. S. Sturtevant of his office. Delancy Nicoll, Mr. Gould's lawyer, immediately resumed the cross-examination in attempting to show that Mrs. Gould had been extravagant. She made sharp retorts to many questions and avoided cunningly all efforts to trap her.

NEW YORK, June 11.—Mrs. Viola Katherine Clemmons Gould again took the stand to-day in Justice Victor J. Dowling's part of the Supreme Court at the trial of her separation suit against Howard Gould.

Mrs. Gould came to court with her Lawyer, Clarence J. Shearn, and J. S. Sturtevant of his office. Delancy Nicoll, Mr. Gould's lawyer, immediately resumed the cross-examination in attempting to show that Mrs. Gould had been extravagant. She made sharp retorts to many questions and avoided cunningly all efforts to trap her.

Q.—Mrs. Gould, how much did you pay for the Blue Gap Farm? A.—I can't say exactly.

Q.—Thirty-eight thousand dollars? A.—I hardly think it was quite that.

Mrs. Gould said the farm was taken in the name of a stock company she formed, of which Mr. Sells was president. She said she was not a member of the board of directors of the company.

Forgets Railroad Bonds.

Q.—What had you in Iron Mountain bonds? A.—I have no recollection of the number.

Q.—Didn't you yourself clip off the coupons? A.—Occasionally.

Q.—Did you take any articles from Castle Gould to the Blue Gap Farm? A.—Some.

Q.—How many boxes full? A.—I took some blankets from the stable.

Q.—So that all you took were some stable blankets? A.—I didn't say that was all, did I?

Some Linen From Paris.

Q.—I understood you so. A.—No, I also took some odds and ends besides the blankets which Mr. Sells thought were not good enough for his servants.

Q.—Was there a carpenter named Trout at Castle Gould? A.—Yes.

Q.—Did he pack the things? A.—I really don't recall.

Q.—Take any desks? A.—I can't recall.

Q.—Pictures? A.—No.

Q.—Any beds? A.—A few.

Q.—Linen? A.—I bought some at Paris. I may have taken that to Blue Gap farm.

Q.—How many truckloads did you take? A.—It did not make any truckloads. What do you call a truckload?

Q.—Don't you know what a truckload is? A.—I know what I would call a truckload, but not what you would.

Q.—How many carloads did you take along?

Continued on Page 7, Column 3.

BRIBE PLOT TOLD IN FRAUD CASE TRIAL

The government rested at 12:45 o'clock in the trial of the "business chance" cases, and Lawyer Thomas W. Proctor began his opening address for the defendants, who are accused of conspiracy and larceny in the sale of small business in Boston. The indictments were secured during the term of the late District Attorney Morse.

Following the surprise at yesterday's session, when one of the defendants, Melvin D. Ferguson, turned state's witness, another defendant was placed on the stand by the government to-day, the tenth day of the trial. He was Howard M. Faust.

"I was sick at heart over the whole business," he declared, explaining his decision to testify for the state.

Cardente P. Kings name was brought into the case during the cross-examination of Faust, who was asked about a "fund planned to fix the case up."

Stuart's Straw Man.

Cross-examined by Attorney Sullivan Faust said that Frank G. McKinnon, one of the defendants, had told him fully ten times that he was a straw man for Charles R. Stuart. Faust was asked by Attorney Sullivan:

"Did you become a party to an attempted bribe of police officials or the District Attorney's office to get free?"

"No," declared Faust.

Q.—Didn't you tell Stuart (a defendant) to go ahead and fix this thing up and you would give $500 towards $2,500, which Stuart said was necessary to get in order to fix this case? A.—I told Stuart I would give $500 to have this fixed.

Q.—And Stuart told you it was going to cost $2,500? A.—Yes.

Q.—So you knew that this $2,500 was going to be got together to bribe somebody that this prosecution might be stopped, to bribe some police officials and the District Attorney, didn't you? A.—Well, I didn't know just what was going to be done, but I was willing to spend $500 or even $2,000 if this prosecution could be stopped.

Told to "Go Ahead."

Q.—Having committed one crime, and being afraid of its penalty, you were ready then to commit a greater one; to conspire to order that prosecuting officers should be bribed? A.—No, I will not say that, I didn't know how this money was to be raised.

Q.—Do you remember telling Stuart to go ahead and fix this thing up anyway? A.—Yes, I told Stuart that.

Q.—Did you hear the name of Cardente P. King mentioned in connection with this transaction, this attempt at bribery? A.—Well, yes; King's name was mentioned.

Q.—What was the reference to King? A.—Stuart said that Lawyer McDonough (of counsel for the defence) had bribed the district attorney or both of them, and that the prosecuting officials were under obligations to him.

Q.—That was all, as you recall it? A.—Yes.

WOMEN WILL VOTE, SAYS MRS. BELMONT

NEW YORK, June 11.—Mrs. Oliver H. P. Belmont returned from Europe to-day on the Cunard liner Mauretania a militant suffragette. She was accompanied by Mrs. Ida Husted Harper. Both were delegates to the convention of the International Woman Suffrage Alliance at London.

"I could take a hole-in a picture of Premier Asquith with delight," said Mrs. Belmont. "The English suffragettes are maligned. They are the victims of hostile politicians and press. Really they are dignified women, and if men did the things in a campaign that they have done there would be no arrests. They will win the ballot long before women get it in the United States. We have been waiting forty years, but now we are prepared to carry the fight into politics. And we will fight till we get what we want."

TARBOX FLEES IRATE FATHER OF HIS 'BRIDE'

Bernard L. Tarbox, the young Boston coal merchant, who deserted his young bride and child and married his stenographer, Gertrude Mae Devine, a seventeen-year-old girl of Dorchester, it was learned definitely to-day, has fled from Buffalo to Canada to escape the wrath of the girl's father, who is in hot pursuit of the couple.

"I am determined to get my girl back," declared Mr. Devine to a friend before he took up the chase. "I propose to find her if I have to chase them all over the country, and when I find them—well, my daughter will return with me."

Hurry Trip to Buffalo.

Disappearing from Rochester, N. Y., when they learned that Mr. Devine was in search of them, Tarbox and his girl companion scurried by train to Buffalo.

Mr. Devine reached Niagara Falls, Ont., to-day in his search for his daughter. He appealed to Chief of Police John Kinmins to help him. He said that he knew that the authorities of Canada had no power to interfere, even if he had a warrant for the arrest of Tarbox, but he merely wanted to find the girl and try and induce her to return home. With the assistance of a policeman all of the hotels on the Canadian side of the Falls were searched, but no trace of the elusive couple was found.

There they stopped at Hotel Brocsel, and their location in that city was not learned until after they had left to-day, apparently to skip across the border into Canada, where Tarbox may not be reached with a warrant for bigamy.

It became known to-day that Tarbox made careful preparations for his flight and that a man in this city holds $5,000 in cash that belongs to the young man and which it is expected will be called for at any time.

Over the long-distance telephone it was learned to-day that Tarbox and Miss Devine had been at Hotel Brocsel, and that they had left. This conversation with the hotel was held by a reporter of this newspaper:

Headed for Canada.

Reporter—Is B. L. Tarbox registered there?

Clerk—He left yesterday at 4 o'clock.

Reporter—Was he accompanied by a woman?

Clerk — Yes. They were registered as man and wife.

Reporter—Did Tarbox drop any hint as to where he was going?

Clerk—None. He paid his bill, and then he and the woman walked from the hotel in the direction of the station. They had no auto. It looked as though they were going to Canada.

Asked if Tarbox had any callers, the Brocsel clerk replied that no one had been to the hotel to see him, and that no one apparently knew he was there, for there had been no effort after he left to find him.

The clerk said Tarbox and Miss Devine registered as though Tarbox was in a hurry to leave and went away without attracting attention, except from the clerk himself.

It is only twenty-three miles from here to Niagara Falls, and it is believed Tarbox took that route to get into Canada. There is no agreement between Canada and the United States which permits the extradition of a man on a bigamy charge.

The fear of Tarbox that he might be arrested for bigamy before he could get into Canada was evident in his hurried flights from Rochester and Buffalo. He left Rochester just in time to evade the girl's father.

Harry L. Dorr of Woodlawn avenue, Randolph, to-day filed with the clerk of the Norfolk Superior Court at Dedham a suit for $15,000 against Percy C. Crockett, a monthly shoe manufacturer of the same town, for alleged alienation of his wife's affections. Dorr, a shoemaker by trade, is twenty-five, and his wife, Marion, is twenty. They have not been living together for a year. Crocket died a forty-two old.

Gifts of strawberries and apples and daily trysts at the garden gate figure in the husband's allegations. The domestic tragedy dates back three years, it is said, when Crockett used to call on Mrs. Dorr with gifts of fruit from his farm. Crockett was then so infatuated, the husband claims, that he would go out of his way every day to meet Mrs. Dorr, who used to wait around the gate in expectation of his visits.

Dorr has already filed libel for divorce against his wife, naming Crockett. This libel is filed in Plymouth County. In April Dorr brought a suit for divorce in Norfolk County on Mrs. Dorr's charges of cruel and inhuman treatment, but the case was dismissed. Mrs. Dorr has filed a cross libel to her husband's second suit. The two libels are still pending.

FREED ON CHARGE BY HEALTH BOARD

William E. Clark of No. 20 Auburndale avenue, Auburndale, charged by Dr. George K. Curtis of the Newton Board of Health with allowing his little daughter to attend school while suffering from scarlet fever, kneeling for a moment in prayer on the corridor, crossed her hands over her breast and jumped to the sidewalk, five stories below, dying instantly. She had been in ill health for some time.

THE SUMMER SCARF GIRL.

How old fashions have been turned in new and bewitching ways is described in the SUNDAY AMERICAN.

First Printed Picture of B. L. Tarbox, Eloper

WOMEN IN BATTLE FOR GOLF TITLE

SHORT HILLS, N. J., June 11.—Both sides were hopeful of winning when the women gathered to-day on the links of the Baltusrol Golf Club for the decisive inter-city match for the Griscom trophy. The opposing forces are represented by Boston and New York, and while the former looked stronger on paper, it was evident that the Massachusetts women entertained a wholesome respect for the resurrected Metropolitan combination.

Miss Julia R. Mix, the Metropolitan champion, was again placed at number one for her side, while opposed to the Englewood girl was Miss Kate C. Harley of Fall River, the national title holder. Next on the list were Miss Mary B. Adams of Wollaston, the new Eastern champion, against Miss Georgiana Bishop, who lost her Metropolitan title recently of Nassau. Then came Mrs. C. T. Stout of Richmond County and Mrs. G. W. Hoop.

Others on the local team were Mrs. M. O. Patterson, Mrs. N. P. Rogers, Miss Marie Bryce, Mrs. E. A. Manice, Mrs. W. F. Morgan, Mrs. W. J. Faith, Mrs. E. P. Sanford, Mrs. Orme Tiffany, Mrs. W. K. Vanderpool, Miss Mark K. Wetmore and Miss Page Schwarzwalder. This is the same team that played against Philadelphia yesterday, save that Miss Schwarzwalder takes the place of Mrs. F. M. Bacon.

The others on the Boston line-up were Mrs. M. W. Phelps, Mrs. F. W. Batchelder, Miss E. S. Foster, Miss Alice Underwood, Mrs. Alexander McGregor, Miss C. Shreve, Miss C. L. Dupeau, Mrs. G. H. Cayvenac, Miss C. Morrill, Miss Pauline Firth and Mrs. St. Johns Smith.

When the first pairs got away the sun was trying to come out and the prospects were ideal. There was no wind to interfere with the flight of the balls and the greens never looked better.

Mrs. Patterson met Mrs. Batchelder four up and three to go. Mrs. Patterson had a little advantage from being on her home course, but she was putting in unusually fine form.

Miss Harry beat Miss Phelps 2 up and 1 to go. The latter proved unexpectedly weak. Miss Harry took 51 to go out, but made 52 on the seven holes that she played coming in. Mrs. Stout beat Mrs. Hoope 2 up and 1 to go. Mrs. Stout was wholly on her long game, although Mrs. Hoope is a long driver.

KISSES SON; ENDS LIFE.

NEW YORK, June 11.—Kissing her son Jacob as he slept, Mrs. Philippina Wilkie, forty-six years old, went to the roof of her home at No. 165 East Fourth street, kneeling for a moment in prayer on the cornice, crossed her hands over her breast and jumped to the sidewalk, five stories below, dying instantly. She had been in ill health for some time.

SIX SHOT IN RIOT.

ERIE, Pa., June 11.—In a strike riot here one man was shot and five others were injured. Four arrests were made and the police dispersed the rioters after hard work.

REJECTS LABOR PLEA AGAINST HOLDING BILL

Representative Joseph A. Parks of Fall River, a Democrat, and one of the labor leaders of the House, created a sensation in the House to-day, when, besides arguing in favor of Governor Draper's holding company bill, he repudiated a telegram sent by John Golden of Fall River asking him to oppose the Draper bill.

Golden is one of the biggest labor men in the country. He refused to be quoted for the nomination for Lieutenant Governor last Fall.

His telegram to Parks, read by Parks in the House to-day, is as follows:

The textile unions are opposed to the Draper holding company bill. See our friend Washburn. The bill looks good. (Signed) JOHN GOLDEN.

"I have investigated," said Parks, "and have been unable to find anyone who knows anything about any meeting of any textile union in my city, taking any action on the holding company bill. Someone asked John Golden to send this to me. The facts in this telegram are not borne out by labor men in Fall River with whom I have talked over the telephone to-day."

"Does the member from Fall River (Parks) mean to tell us that Mr. Golden wilfully misrepresents matters in this case?" asked Representative Grady of Ward 6.

White Replies to Parks.

Representative Parks: "I mean to say that someone asked John Golden to send this telegram to me. I'm not going to heed it. I'm in favor of the Governor's bill and against the Washburn bill."

Representative White of Brookline attacked Parks' statement and recited at length the history of the opposition of labor unions and labor men, including Mr. Golden, to anything that would help a merger of the Boston & Maine and the New Haven road.

The House adjourned at 1:15 to-day with a vote on the holding company bill not yet in sight. Ten farmers in the Legislature are fighting to have a vote deferred until Tuesday. The fate of their bill to abolish the milk standard will be decided in the Senate on that day. Their voting strength in the House, sixty or seventy, is being held over the State milkmen on the holding company bill to secure the passage of the milk bill.

Representative Bertram H. Somerville moved when the House met to-day that the vote be taken at 12:30 to-day. Washburn of Worcester opposed, and Underhill withdrew the motion.

Blames Mellen and Tuttle.

Representative Mellen of Worcester favored the Washburn bill and charged that President Mellen of the New Haven and President Tuttle of the Boston & Maine are wholly responsible for the railroad trouble in New England to-day. Representative Parks followed Mellen. Then came the speech by White.

On the motion of Representative Bishop of Newton the House voted to meet Monday at 10:30 instead of at 1, the usual hour.

DOVES OPEN IN CUBTOWN FOR SERIES

CY YOUNG FACES OLD TEAMMATES

BATTING ORDER.

BOSTON.	CHICAGO.
Bates, l.f.	Evers, 2b.
Stem, 1b.	Shepard, l.f.
Sweeney, 3b.	Schulte, r.f.
Beaumont, c.f.	Howard, 1b.
Ritchey, 2b.	Hofman, c.f.
Dahlen, s.s.	Zimmerman, 3b.
Becker, r.f.	Tinker, s.s.
Graham, c.	Moren, c.
Mattern, p.	Brown, p.

WEST SIDE PARK, Chicago, June 11.—The Boston Doves and the Chicago Cubs were all set for the first game of their series here this afternoon. Ideal weather prevailed for the game. The sun was shining brightly, the first time this week, while the sky was cloudless. There was a bit of chill in the air, but this promised to pass away.

Nothing Manager Bowerman or President George Dovey is with the team, which is in charge of Harry Smith, the old-time catcher, who will have the privilege of coaching in Chick Autrey, the new first baseman. Autrey, who was secured by purchase from the Cincinnati club, joined the team yesterday.

The new man was with the Omaha team last season and is a heavy hitter. As a first baseman he has been compared favorably with Hal Chase, Jiggs Donahue and Fred Tenney, and there is little question but his advent will add considerable strength to the team.

BATTING ORDER.

CLEVELAND.	BOSTON.
Goode, r.f.	Niles, s.s.
Hinchey, 3b.	Lord, 3b.
Turner, s.s.	Speaker, c.f.
Lajoie, 2b.	Hooper, l.f.
Hinchman, c.f.	Frisch, 2b.
Stovall, 1b.	Stahl, 1b.
Easterly, c.	Wolter, r.f.
Lord, l.f.	Carrigan, c.
Young, p.	Cheek, p.

HUNTINGTON AVENUE GROUNDS, June 12.—No spy glasses were required by the fans to pick out Uncle Cy Young from the bunch of Cleveland players that strolled on the field this afternoon. Although the veteran wore a gray uniform for the first time on these grounds there was no mistaking the tall, broad-shouldered warrior that lingered up his mighty right arm in front of the visitors' bench.

And what a welcome the old fellow got when he stepped to the box and again when he first went to bat! No matter what uniform he wears Old Cy will always be the same Old Cy—the old pal—to the Boston baseball public.

Young was cordially greeted by his former teammates, but friendship ceased when the teams lined up for battle. Cy looked like any other pitcher to the Red Sox players and they were out to do him if they could. And it was the same with the circus. He was out to win.

The field was somewhat soft from the recent rains. The sun and the drizzle played hide and seek. Had the day been warm and sunshiny the stands would have been packed, because the news that Young would pitch for the Naps to-day was all over town.

A $1.50 Picture—"Mirrored Reflections"—A Beautifully Colored Landscape With Next Sunday's Boston American—For the Coupon and 5 Cents

SOROLLA GETS HALF MILLION

Enchanted with America and with half a million dollars of good American money in his pocket, Joaquin Sorolla y Bastida, the great "sunshine" artist of Spain, is on his way back to his native country.

Of the fortune which Sorolla picked up in his short stay in this country through the sale of pictures and in commissions, $53,000 was obtained in Boston. He sailed from New York yesterday on the French liner Provence.

Before embarking Sorolla had this to say to a reporter: "My heart is full of gratitude at the extraordinary attention that has been paid me and my work. I have been made to forget that this is a foreign land and I am happy to take this opportunity to express my appreciation."

When Mr. Sorolla came to this country it was at the request of Archer M. Huntington of New York that he show his paintings in the museum of the Hispanic Society. The exhibition drew great throngs of persons and led to sales amounting to at least $300,000. Then he brought his pictures to Boston and showed them in other cities. There is authority for the statement that Mr. Sorolla's revenue from other sources has been $200,000. He does not expect to return next year.

Filenes

Washington and Winter Sts.

Tunnel Bargain Basement

Saturday in the Tunnel Bargain Basement—Those who plan to buy their outfit for Sunday, on Saturday, will find that they can shop in the Tunnel Bargain Basement not only quickly, but that they will probably save from ¼ to ⅓ of what they had intended to pay.

Among Many Other Lots

8 Special Saturday Sales of

Girls' Dresses

Look down the list — Every lot is an extraordinary value.

Lot 1, 25c

Girls' Dresses (like illustration No. 1), sizes 5 to 14 years, in percale and chambray; high neck or jumper styles; 12 shades of these materials, 50c values.

25c

Lot 2, 25c

Little Girls' Dresses (like illustration No. 2), sizes 2 to 5 years; princess styles in percale and chambray; 3 styles and 12 shades of materials, 50c values.

25c

Lot 3, 39c

Girls' Dresses (like illustration No. 3), sizes 5 to 14 years, in linon and percale; 3 styles, including Dutch neck, jumper and princess dresses; many are trimmed with white soutache, 69c values.

39c

Lot 4, 69c

Girls' Dresses (like illustration No. 4), sizes 5 to 14 years; full plaited skirt dresses, Dutch neck styles; many are novelty styles with trimmed neck and Gibson shoulders; a good range of colors is included, 1.00 values.

69c

Lot 5, 69c

Little Girls' Dresses (like illustration No. 5), sizes 2 to 6 years; in Russian and plaited skirt styles; high and Dutch necks—16 styles and a range of colors in this lot, 1.00 values,

69c

Lot 6, 98c

Girls' Dresses (like illustration No. 6), sizes 5 to 14 years; white and colored novelty dresses and sailor suits; 15 styles, and nearly every color, 1.50 and 2.00 values,

98c

Lot 7, 1.25

Girls' Dresses (like illustration No. 7), sizes 5 to 14 years Anderson gingham in Scotch Zephyr plaid gingham; 8 designs; Gibson, Dutch neck and Jumper styles, with pique trimmings, 2.00 values,

1.25

Lot 8, 1.45

Girls' Dresses (like illustration No. 8), sizes 5 to 14 years; white dresses in several styles; with allover embroidery and lace insertion; the materials are lawn and muslin, 2.00 values.

1.45

See the Lots Not Advertised.

BUT 15 DAYS IN TOUR RACE

THERE are only fifteen days left in the BOSTON AMERICAN'S great World Tour contest. Just two weeks from to-day, Friday, June 25, the last voting coupons will be published, and all subscriptions will be received up till midnight of June 26.

This is the real home stretch of the race. THIS is the time for action.

Gather in your subscriptions, boys and girls; bring them in to the Around-the-World Editor and get credit for your votes. Improve your standing; make a showing in the list which is printed every Sunday, and you can prove to your friends what real value their assistance has been to you.

Do not forget, if you want your name in the Roll of Honor, that after this Sunday there will be only one more publication of the standing of the contestants—on June 20, and then will come the publication of the winners on July 4.

Keep that in mind. It is very important. Good standing in that list means much easier work in the gathering of the subscriptions. All the world loves a hustler, all the world loves a winner. You CAN be a winner if you will only try hard enough.

Wonderful Opportunity.

There isn't anyone that will deny, with any justice or with any weight of reason, that the trips which are offered to the school children of New England this Summer will be a wonderful opportunity for every contestant.

The four boys that go racing around the world, with escorts of their own selection, will be given an opportunity that never comes to many people. They will be given a chance to MAKE themselves, and, better yet, every chance will be given to them to be successful in the effort.

These trips will be more to those boys than trips around the world. They may prove to be the beginning of the long trip along the RIGHT path in life.

The four girls that go to Europe, with chaperons of their own selection, will be given as opportunity to see life abroad, moving in style such as is only possible to persons of great means. They will travel in the best style that money affords.

These trips will prove an education that cannot be equalled—complete, unique, all embracing in giving an insight into life. The boys and girls will mingle with the best people of continental Europe, and with the races that are just awakening to the life we know on the other side of the world. They will see old races and they will see new races. They will live with them, and their ways will be the ways of the boys and girls that take these trips.

Great American Tours.

The twenty-five boys and the twenty-five girls who will, with escorts and chaperons of their own picking, go on the American sight-seeing trips to New York, Washington and Niagara Falls, will see for themselves many places and many sights that they have heard about and studied about in their schoolrooms. They will see the many historical spots and places of religious, artistic and other interest with which that part of the country they will traverse abounds. It will be a glorious vacation for them, full of interest, full of life, and the same as the other and major prizes, full of tremendous educational benefits.

Now is the time for action, if you want to win one of these great tours. Roll up the subscriptions. Get the votes. Don't let up. You need them, too, in order to make a creditable showing in the voting. Remember that there are fifty-eight prizes offered. Any one of them is within your reach. The roll of honor—containing the twenty-nine leading boys and twenty-nine leading girls—is easily accessible to every boy and girl who is qualified to vote.

Grown-ups Interested.

The parents and grown-up friends of the candidates are beginning to take deep interest in the proceedings, many of them conducting personal campaigns for the boys and girls, and with good results.

A notable instance of what it is possible for a parent to do is shown in the case of Miss Morris, No. 161 Wandwick street, Roxbury, the father of the boy who has led in the voting since the start. Both father and son work day and night in gathering subscriptions. Very few subscriptions gathered by this pair are less than for a year, while in some instances they run to three or four years. That their plan is a good one is evidenced by the boy's standing in the contest.

Another instance is the case of William Ray, No. 1 Sumner place, Roxbury, whose daughter has proved one of the surprises of the voting. Mr. Ray is an engineer of the Boston Elevated Railway, and by means of subscription purses and personal canvass he has succeeded in placing his daughter in seventh place. Yesterday he brought in another bundle of 20,000 votes. Father and daughter are determined that the name Ray shall be among the winners of the European tours.

Hesger Adds 50,000.

A bright chap in the contest, and one who has made his mark, is Chester W. Hesger, who has been in the front ranks since early in the voting. This boy is a deaf mute, but through his father, M. L. Hesger, has projected a vigorous campaign for subscriptions. The most recent effort was a dance given at Braintree Hall, in Allston. This latest stunt netted Hesger close to 50,000 votes in subscriptions.

J. Sullinger, father of Leo W. Sullinger, is another of those who is pinning hard, and has succeeded in securing for his son a most enviable position in the roll of honor.

In practically every instance, particularly in the leaders in the voting, the parents and grown friends of the candidates are working just as hard and as earnestly as the candidates themselves, and there is good reason for it. The winners will have the privilege of selecting for boys their own male escorts and the girls their own chaperones. Then some ONE of their grown-up friends or relatives has a special incentive to work, for just as much at stake, as the candidate himself or herself.

Mother Works Hard.

Mrs. M. Whitman, the mother of H. L. Whitman, a prominent contender for first place among the boys, made a trip to Providence, R. I., where she started as vigorous a campaign as she conducted with such success in Boston. She succeeded in interesting Miss. Brooks and Kennard, prominent charitable workers of Providence, in her son's candidacy, and the first few days' work netted a total of twenty-five yearly subscriptions. The Whitmanites declare that they will land their favorite in first place, and will leave no stone unturned to secure that result.

Miss Florence Jackson, No. 15 Osgood street, Somerville, was the heroine in a surprise party at her home. Features of the programme were musical numbers by Misses Beatrice Turner and Rose Hunnewell and Messrs. Alexander Robinson, William Meaney and Louis Bell.

L. B. McManus, No. 318 Columbus avenue, Boston, is one of the pluggers lower down the list who is determined to get into the list of the "Big 29," and turns in one or more subscriptions every day. That kind of work usually spells success.

THE SUMMER SCARF GIRL.

How old fashions have been turned in new and bewitching ways is described in the SUNDAY AMERICAN.

VOTING COUPON
FOR EITHER BOY OR GIRL

Good for One Vote
For One Candidate by One Reader Only

BOSTON AMERICAN 60

RACE AROUND THE WORLD
TOURS TO EUROPE
AND AMERICAN TRAVELS CONTEST

Name of candidate.....
Address.....
City or town.....
Voter's name.....
Voter's address.....

Cut out this coupon, write in the spaces provided for the name and address of the candidate for whom you wish to vote, also your own name and address, then bring, send or mail to the Around-the-World Editor, Boston American, Boston, Mass., on or before June 16, 1909.

Otherwise it will not be counted.

This contest will close on the same day that the public schools close for the Summer holidays. In case of a tie for any prize offered, a prize identical in character and value with that tied for will be given to each of the persons so tieing.

June 11, 1909.

SEND IN FLAT PACKAGE DO NOT ROLL

GIRLS HURT IN WILD JOY RIDE

NEW YORK, June 11.—Invited into an automobile at Fulton and Hoyt streets, Brooklyn, early to-day, Miss Catherine Gleason, No. 87 Sands street, and Miss Marion Doyle, No. 270 Schermerhorn street, were compelled by two men to take part in a wild "joy ride" and were finally hurled into the street from the machine and severely injured.

Before throwing Miss Doyle out of the car the men made an attempt to kidnap her. They wrapped a blanket about her head, gagged her and then started away. But she struggled with such desperation that they were compelled to give up their attempt.

Miss Doyle and Miss Gleason are show girls. The company with which they were travelling disbanded several days ago. They came to Manhattan with friends last evening, and returning early to-day they entered a doorway at Fulton and Hoyt streets to avoid the rain. Just then the automobile came along. One of the men in it wore a fur coat. He was about twenty-four years old. The other wore a grey suit. He was about thirty.

"Want us to take you home, girls?" the men called out to them. They thanked the pair and entered the machine. Then followed the "joy ride" during which half a dozen policemen tried to stop the speeding car.

BOSTON-OWNED BARK IS WRECKED ON REEF

The Boston-owned bark Freeman has been wrecked on Cordilleras reef, near Fajardo, Porto Rico, according to advices received at this port. The bark was under charter to load molasses for Boston and had received 1,000 barrels at San Juan in charge of a local pilot she was bound for Manzanio to complete loading when she crashed on the treacherous reef.

THE SOPHISTICATED ROMANCE OF TWO AND A THIRD—A swiftly moving tale of events on board an ocean liner. This fascinating story will appear in the Literary Section of the SUNDAY AMERICAN.

WRITER HELPS CAPT. SARTORIS

NEW YORK, June 11.—Verification of the rumor that Captain Algernon Sartoris, grandson of General U. S. Grant, had been forced to resign as secretary to the American legation in Guatemala is forthcoming. Edwin Emerson, who wrote the sensation article telling certain diplomatic secrets which it was said had been given to him by Captain Sartoris, makes the announcement.

Mr. Emerson denies that Captain Sartoris was the source of information from which the material for the article came, saying:

"It is a fact that I had the pleasure of meeting Captain Sartoris in Guatemala last year, but I am in no wise indebted to him for any information gained by me concerning our diplomatic affairs there. This statement has already been made by me to the State Department, and I make the same statement for publication in justice to Captain Sartoris."

Judge Lernoshe in the United States District Court issued a temporary injunction restraining Ramon Hengerchea, Consul-General of Guatemala, from buying up and suppressing the June number of the magazine which contains the article arraigning the Guatemalan Government for alleged interference with the Department of Americans. Mr. Emerson and the publisher of the magazine asked for the injunction.

"Every instance of cruelty which I described was carefully investigated and proved throughout," said Mr. Emerson yesterday.

Captain Sartoris, with his wife, sailed for Paris Wednesday on the Oceanic. They have been visiting Mrs. Nellie Grant Sartoris, the Captain's mother, in this city. The Captain and his wife will join Mrs. Sartoris's mother in France.

BOSTON MAN WINS PRIZE AS AUTHOR

PHILADELPHIA, June 11.—Announcement has been made by the American Sunday School Union that Malcolm L. MacPhail of Boston won the first prize of $1,000 for the best book on the attractiveness of the Bible, the title of his work being "The Magnetism of the Bible." The second prize of $500 was won by George Huntington of Northfield, Minn., whose book is entitled "The Characteristics of the Bible: An Appreciation."

F. GRAY CO.

Corner of Washington and Hanover Streets

THIS MODEL

Represents About 2000 Men's Suits Strictly All Wool and Well Worth from $10.00 to $12.00

.90

TRUE BLUE SERGE

Nothing Better Made at Any Price---Silk or Satin Lined---Pure Indigo Dye. Color Warranted. ALSO English Worsted Suits in Brown, Tan, Olive, Sage.

20,000 Suits to Select From

CHOICE OF STOCK

.90 AND .90

SAUSAGE TAX MUST BE PAID

What is the difference between bologna sausage and sausage-bologna? Bologna sausage pays a duty of 25 per cent. as preserved meat and sausage-bologna is admitted duty free.

Wing Sing Long & Co. imported from China in 1908 a quantity of bologna sausage. The Treasury Department clapped a duty of 25 per cent. on it as preserved meat. The importers protested. The situation revolved around the meaning of the phrase, "sausage bologna" in the tariff bill of 1897, which places it on the free list. Judge Lowell, in the United States Court, now holds that it meant bologna sausage, commercially known by that name, and as the Chinese sausage was something which had not been considered then, it must be held to be preserved meat.

A REAL MONKEY COLLEGE. The wonderful things Washington scientists are discovering about our cousins are told in the SUNDAY AMERICAN.

BOGUS LORD'S MUMMY AN 'AD'

ASHEVILLE, N. C., June 11.—Standing erect in a room in the rear of the undertaking establishment of Nolan, Brown & Co., of this city is the embalmed and now almost mummified body of the man known as Sidney Lascelles, the bogus Lord Beresford.

The body was embalmed six years ago, and is now as stiff as a board. When laid between two chairs, with only the head and feet touching, it will not bend. The undertaker, representing himself to be Lord Beresford, and that when he died they embalmed the body on the supposition that the man's wealthy relatives would care. Undertakers say the man came here from Europe.

Cablegrams were sent to Lord Beresford in England and no response was received. The undertakers now admit the man was an imposter and are keeping the body as a proof that still lay embalming.

THE DERELICT'S PASSENGER. Poetic justice is dealt out to the owner of rotten ships and employer of dumb sailors in this story in the Literary Section of the SUNDAY AMERICAN.

COREYS HURT IN AUTO CRASH

PARIS, June 11.—Mr. and Mrs. William E. Corey are nursing bruises to-day, while a friend is seriously injured, as the result of an automobile accident.

The Coreys were going from their chateau of Vilgrais, in the vicinity of Paris to luncheon at the Germany Embassy, when, about three miles out, the automobile became unmanageable and the three occupants were thrown out.

Mr. Corey received a bruising and a few cuts and his wife slight injuries. Their friend whose name is Bonnerol, was the most hurt and serious internal injuries are feared.

Assistance was rendered by peasants at a nearby village, who provided a conveyance for the friend to the chateau. Bonnerol was taken back on a stretcher.

HORSE SINKS IN MIRE.

When Alfred Lyons went to a pasture on Eastern avenue, Dedham, to-day to get Billy, a horse owned by Robert White of Dwight street, he found Billy's ears sticking out of a mire of mud. It took firemen and another horse to dig and pull the horse out.

Double Stamps Every Forenoon

Houghton & Dutton Co.

NEW ENGLAND'S GREAT GOOD STORE

Saturday Bargains for Boys and Girls

98c 3.98 79c 98c 49c 2.98 1.39 5.98

Children's Cotton Drawers, finished with umbrella or hemstitched hem, sizes 2 to 10 years, value 15c, at..... 6c

Children's Bloomer Suits, plain chambray colors, neatly made, all sizes, 2 to 5 years, value 79c, at..... 49c

Infants' Slips, bishop style, neatly trimmed with insertion of embroidery, ruffle on neck and sleeve, value 39c, at..... 21c

$1 Jumper Dresses

69c

This Pretty Jumper Dress, as shown in cut, is made of lawn in pink, blue and violet, and is trimmed with a Mexican border to match, sizes 34 to 44, $1.00 value, for

69c

6.50 Tub Suits

4.95

Women's and Misses' Suits, as per illustration, extra fine Linon and Rep, in a 36-inch coat and full flare skirt. Colors are white, pink, blue, natural tan and rosada, many trimmed with contrasting shades, value $6.50. Special at

4.95

$3.50 Petticoats $2.45

75 Silk Petticoats, all the newest spring shades, extra full, deep flounce, trimmed with clusters of pin tucks and shirring. No mail orders..... 2.45

Boys' Two Piece Suits, sizes 3 to 10 years. 1.49

50 Dozen Boys' Wash Suits. 49c

Blue Cheviot Knickers, sizes 6 to 14. 1.98

25 Dozen Boys' Rompers. 29c

50 Dozen Boys' Sample Wash Suits. 89c

Blue Serge Knickers, sizes 6 to 14. 2.98

12 Dozen Khaki Fine Suits. 98c

25 Dozen Boys' Knickers, sizes 6 to 14. 49c

Pipe Smokers, Attention, Dollar "No-Nic" Pipes..... 50c

Great Summer Vacation Sale

Today and Tomorrow—Continuing Next Week

FIVE DAY FREE TRIAL Money Back If Not Satisfied

A recent large purchase of "NO-NIC" pipes at a fraction of their regular price, by us, gives you the opportunity to get them at half price for this vacation. Factories managed to three months. The created such a favor that were sold in Boston and vicinity. The "NO-NIC" is the pipe that every smoker of the ordinary pipe. The trap catches the nicotine and saliva, takes away the desire to expectorate, makes pipe smoking clean, sanitary, harmless and healthful. To clean, simply detach and shake out contents of trap. The NO-NIC PIPE is made of French Briar, with hard rubber mouthpiece. Formerly sold for $1.00 the world over..... 50c

BY MAIL, 4c EXTRA

5000 Pairs of Women's Boots, Oxfords and Ankle-Strap Pumps, all up-to-date styles and in all leathers; $2.00 and $3.00 values, at $1.69 a pair..... 1.69

Many other pairs not advertised are on sale here for all future wear or chances.

4000 Pairs of Women's Oxfords, Slippers and Ankle-Strap Pumps, in every leather, including a lot of white canvas. $1.50 to $2.00 values, at..... 98c

500 Pairs of Women's and Misses' High-Grade Ankle-Strap Pumps for graduation. They are made of gun metal and patent colt; $3.50 values, for this week at only $2.50 a pair 2.50

MILLIONAIRE TO RUN DOWN LETTER CRANK

Placards offering $100 reward have been posted in Walpole by Charles S. Bird, the millionaire proprietor of the big paper mills there, for the discovery of the writer of anonymous threatening letters to himself and employes.

In one of the letters which was sent to George Wyman, superintendent of the box factory, it was threatened that he would be crippled, the eyes of his son put out and his residence burned, unless certain men who had been discharged were put back to work.

The State police and private detectives have been placed on the case and it is expected that arrests will be made at any time. The residents of the place have been considerably frightened by the threats and there has been considerable talk of the "Black Hand," but it is not believed that this greatly dreaded organization had anything to do with the letters.

Philip R. Allen, superintendent of the mills, are placed a notice in conspicuous places all through the various buildings, in the box postoffices and on public notice boards, in which he says:

"Letters mailed, threatening some of our employes and their families, have been written within the last few months. We believe that you are all opposed to such practice, and that you will help us eradicate it. We offer a reward of $100 for evidence which will lead to the conviction of any one guilty, or responsible for such threatening or insulting letters."

Mr. Bird wrote this upon the complaint of the superintendent of the box factory, whose son a few evenings ago found a sealed letter upon the doorsill of his residence opposite the East Walpole Station. The letter was placed in the hands of a detective, and it is likely the identity of the writer will be disclosed in a few days.

The handwriting is better than the average and went around in a circle. Another letter was sent to Charles S. Bird asking him to discharge George Poor, superintendent of the parold mill, and unless he did this within a month the mill would be damaged.

George Wyman is popular in the town and is one of the selectmen. The letter that he received is supposed to come from some crank whom he has offended. Philip Allen, the manager, said: "There is no sign of the Black Hand in these letters, and as we are dealing constantly with a large force of men, some one among them has become disgruntled and takes this way of showing it."

The employees, who have been threatened, will be protected for weeks, as they fear harm.

Nervous Headaches

Nobody who has not endured the suffering caused by nervous headaches can realize the awful agony of its victims.

Worst of all, the ordinary treatment cannot be relied upon to cure nor even to give relief that is permanent. Some doctors will say that if a person is subject to these headaches there is nothing that will prevent their recurrence.

Nervous headaches, as well as neuralgia, are caused by lack of nutrition—the nerves are starved. Feed the nerves by furnishing through the blood the elements which they require and the cause of these nervous troubles is removed. The only way to feed the nerves is through the blood and it is in this way that Dr. Williams' Pink Pills have accomplished so many remarkable cures.

Dr. Williams' Pink Pills are sold by all druggists, or sent, postpaid, on receipt of price, 50c. per box; six boxes, $2.50, by Dr. Williams Medicine Co., Schenectady, N. Y.

TO-DAY'S CABLE NEWS

Up to Midnight, London Time

Irish in Commons Cost Asquith Votes

LONDON—A great fight on the second reading of the finance bill, which is incorporated in the budget proposals, ended in the defeat of an opposition motion to reject by a vote of 266 to 269. The Government's normal majority is about 220. The reduction was owing to the Irish members voting with the opposition. A petition from the Lord Mayor and sheriffs of Dublin called the attention of the House to a violation of the act of union by the proposals of the finance bill. The presentation of the petition was received with Nationalist cheers.

U. S. Protests to China.

PEKIN—The United States has protested against certain objectionable features of the recently negotiated railway loan, a clause especially objectionable being that which reserves to the contracting banks an option on future loans for Chinese branch lines. The stand is taken to mean that the principle of the open door must be maintained. There was a formal protest against preference being shown German, English and French material.

German Ship Sinks in Crash.

HULL.—The British steamer Humber sank the German steamer Modena in a collision in the North Sea. Two members of the German crew were drowned. The Humber's bows were stove in, but she was able to make port. The ships came together in weather so heavy that their lights were obscured. The bows of the British steamer crashed almost through the other ship and the latter went down in a few minutes.

Yankees Triumph at Horse Show.

LONDON—C. W. Watson of Baltimore and Judge W. H. Moore of New York and Massachusetts continued their triumphs at the horse show, each winning several prizes. Walter Winans was first in Class 83. His Lemuelot was second and his Londesborough third in the same contest, making a clean sweep.

French Cruiser Lost?

TOULON—No official news has been received of the armored cruiser Jules Ferry, which left Turkish waters for Toulon sixteen days ago. The last information was that the cruiser was leaking badly. The Jules Ferry is of 12,760 tons and carries a crew of 728 men.

War Talk Affects Market.

LONDON—The speeches by Lord Rosebery, Sir Edward Grey and Arthur Balfour on the need of systematic measures for defence are having a depressing effect financially. Consols have fallen a full point since the first of the week.

To Air Round Table Scandal.

BERLIN—By order of the Berlin police, Prince Philip zu Eulenburg has left Real Gastein for Berlin. His retrial for perjury in connection with the Round Table scandal is expected to begin immediately.

Castro Must Give Up Guns.

WILLEMSTAD, Curacao—President Gomez of Venezuela has said he would allow Celestino Castro, brother of the deposed President, to return to Venezuela provided he will turn over to the government the 6,000 rifles he has on Colombian territory.

Four Killed by Plague.

CARACAS—Two new cases of bubonic plague are officially reported, four having died. Colombia has abolished all import duties on Venezuelan products.

Condemns European Barbarism.

LONDON—At the Imperial Press conference Lord Morley, referring to what he termed the "rebarbarism of Europe—the rattling back into arms and the preparation to use arms," argued "that the English tongue is a stronger, more enduring bond of imperial union than anything else a thousand times stronger than all the achievements of soldiers and sailors and the statesmen who directed them."

Kaiser to Cut Red Tape.

BERLIN—Emperor William, as King of Prussia, issued a decree appointing a commission to report upon decentralizing and simplifying the system of government. The methods are cumbersome and slow.

GIFT TO CHIEF GRADY.

Senior Deputy Chief Grady, who was transferred under the recent order of Fire Commissioner Parker to the house of engine 25, Fort Hill square, was the recipient of a massive floral horseshoe, the gift of his many friends in and out of the department.

PLAN TO AVERT TRAIN WRECKS

New rules governing the running of trains will go into effect June 21 on the Boston & Maine Railroad, when the change of time for the Summer schedule occurs. It is the intention of the officials to avert every possible collision. Heretofore, when a train order was issued, the conductor and engineer of the train received the order, for which they signed. They then proceeded, after reading their order to the other members of the train crew. The new rules state that the order shall be given to the conductor, for which he will sign, and he is to make every member of his train crew familiar with the order before he proceeds.

For the purpose of averting wrecks, which are oftentimes caused by the similarity of names of stations, every station of the railroad which has two syllables is being changed to one syllable.

White flags will be used for protecting crossings instead of yellow flags, as heretofore. For cautionary or slow signals, yellow flags will be used, instead of green flags.

JULIA FRENCH IN NEWPORT RUNAWAY

NEWPORT, R. I., June 11.—Miss Julia French, daughter of Mr and Mrs. Amos T. French and a niece of Mrs. Elsie French Vanderbilt, was inclined to treat lightly today a runaway accident from which she escaped with a few bruises. Miss French was thrown down head first into a ditch into water several feet in depth. She was stunned but regained presence of mind sufficiently to drag herself to the bank.

Twain's Three Rules for Girls: DON'T ==

SMOKE—TO EXCESS
DRINK—TO EXCESS
MARRY—TO EXCESS

BALTIMORE, June 11.—Mark Twain attended the graduation exercises at St. Timothy's School, a fashionable institution for girls, but one of the first themes that occupied his attention was the charge that he pilfered for "Is Shakespeare Dead?" a chapter from another book.

Among the things he told the young women are the following:

"There are three things that you should never do on any account.

"Don't smoke—that is, not to excess. I am seventy-three and have always smoked during my seventy-three years to excess.

"Don't drink—that is, to excess.

"Don't marry—that is, to excess.

"Now, if you young ladies refrain from all these things you will have all the virtues that any one will honor and respect."

"Another thing I want to say, and that is that poverty is the best policy," he continued.

"I remember when I had just written 'Innocents Abroad,' when I and my partner wanted to start a newspaper syndicate. We needed $3 and did not know where to get it. While we were in a quandry I espied a valuable dog on the street. I picked up the canine and sold him to a man for $3. Afterward the owner of the dog came along and I got $3 from him for telling him where the dog was. So I went back and gave the $3 to the man whom I sold it to, and I have lived honestly ever since."

He made an explanation of the charge against him, the substance of which was that the whole thing was a mistake and that the publishers are now trying to make capital out of it at his expense. He said: "I wish to say that in writing my book I took the liberty of using large extracts from Mr. Greenwood's book, 'The Shakespere Problem Re-stated.'

"I made use of the extracts because of the great admiration which I have for that book and with the full permission of the publishers. I added a footnote, in which I gave full credit to the author and publishers. Somewhere, nobody seems to know where, the footnote was lost, probably in the composing room.

"But, of course, the John Lane Publishing Company of England, the publishers of Mr. Greenwood's book, are good advertisers and have only one object to life, and that is to make money.

"Now, one of Mark Twain's books, so they tell me, is considered worth while reading. I know, at any rate, that my books have always sold well. But to have a man like Mark Twain steal portions from another man's book makes that book something extraordinary.

"Messrs. Lane are well aware of these facts, and it is to be regretted that a mistake in the mechanical department of another publishing house should be made much of to accuse falsely one who has won fame in the literary world and to put in a false light another who is the most modest and retiring of men."

M'DONOUGH GIRL TO BE DEPORTED

Immigration officials at Washington have ordered that Sarah McDonough, the young girl who came to Boston from Ireland to consult an eye specialist, must be deported. She may be sent out of the country on the Laurentian, scheduled to sail for Moville and Glasgow to-day. A telegram from Senator Lodge stated that his effort to have the girl landed under bond was not successful.

QUEEN GUEST OF AMERICANS

LONDON, June 11.—Two of the most fashionable events that London has seen this year were given when the Duchess of Manchester entertained the Queen as her guest at a large dinner, at her Grosvenor Square mansion, and the Countess Granard's dance, which followed.

Queen Alexandra went to the Countess Granard's with Princess Victoria, and only those of the Queen's set were invited, as Her Majesty is very punctilious as to who she meets. The Russian Ambassador and his daughter, Countess Nathalie Benckendorff, several marquises, the Duchess of Portland, Lady Theresa Lovegrove Beatniffe, the Duchess of Rutland, Lady Marjorie Manners, Mrs. Willie James, Miss Millie James and Lady Gosford were in attendance upon the Queen.

The Countess Granard looked charming in a white satin gown with diamond ornaments. The guests included the Spanish Ambassador and Mme. de Villa Urrutia, Duke and Duchess of Roxborough, Marquis de Villalobar, Lady Muriel Willoughby, Mr. and Mrs. Vincent Astor, Mr. and Mrs. Ogden Mills, Mr. and Mrs. Rochfort Maguire and Hon. C. Mills.

ON "SKIDOO" TRACK AT UNLUCKY TIME

While backing in on track 23 at the South station the 4:16 train for Braintree crashed through the bumper at the end of the track and came to a stop just short of the gate. The train, composed of six cars, was empty. The bumper, which is a form of the last car were demolished, but aside from this little damage was done to the train.

TAFT PRAISES THE WRIGHTS

WASHINGTON, June 11.—The appreciation, good will and congratulations of the American people were manifested to Wilbur and Orville Wright, the American aviators, by the President of the United States, when he presented to the aviators the gold medals awarded to the Wright Brothers by the Aero Club of America to commemorate the conquest of the air, in the presence of statesmen, diplomats, the members of the cabinet, noted scientists and prominent accounts and aviators, the two inventors of the first successful flying machine heavier than air received the first public recognition of their achievements from their fellow countrymen.

President Taft, in handing the medals to the brothers, expressed keen admiration for their work. He ventured the belief that their flying machine will be the basis for the future aerial craft, and he made the prophecy that the dawn of the age of flight is here.

Business Notice.

CASTORIA

For Infants and Children.

The Kind You Have Always Bought

Bears the Signature of Chas. H. Fletcher

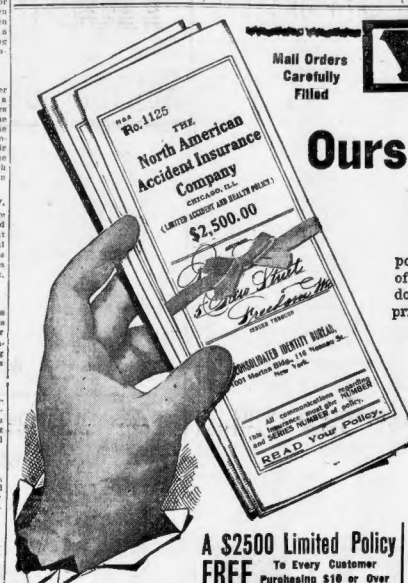

Mail Orders Carefully Filled

Vorenberg's

Washington, Hanover and Elm Streets

Satisfaction or Money Refunded

Ours Are the Best Clothes Values in Boston

Successful merchants, when buying goods, take advantage of every opportunity. Discounts, price concessions, freight allowances are all the result of keen merchandising and big quantities. Herein is contained the tremendous buying power of The Big Store. Every transaction means the lowest price to us, and we share these price savings with our customers.

Extra!! Extra!! Suit Special

$12 New Spring Suits for 7.50

These are the magnificent values you will find in our stock today—one of those profit sharing plans of ours to give you more for your money than any other store. Elegant styles, models and fabrics in olive green, grey, fancy stripes and serges, all worth $12, extra special for $7.50.

$15 Men's Blue Serge Suits . . 9.50

They call us the Blue Serge Store, and well they might. Besides the biggest stock we are selling more serge suits than all the rest put together. Our prices do it, and you ought to see these suits for $9.50 before purchasing elsewhere.

Rich Olive Suits 13.75
$18 Values

Quite a difference in these suits from what you regularly see at $13.75. We know you will appreciate them and they will make up a regular customer. Grays, olives, fancy stripes, $13.75

Hand Made Suits $20
$25.00 Values

If you are not limited in price look at these handsome suits at $20. They are only ready made in price—every thing else strictly custom and designed by the highest priced expert in America.

Bell Model Suits $15
$20 Values

Yes, a high-priced tailor will duplicate these suits, but not less than $30. Hundreds of Boston's best dressed wear them, why not you and save a five dollar bill?

Finest Men's Suits $25
$30.00 Values

Exclusive English Suitings in patterns not found elsewhere from the finest collection of ready for service suits you ever saw. Beautiful shadings and fabrics. Good enough for a millionaire to wear.

A $2500 Limited Policy FREE To Every Customer Purchasing $10 or Over

Good for one year, absolutely free of all cost to you.

—IT PAYS YOU—

$2,500 for loss of life.
$1,000 for loss of both eyes. | $500 for loss of one eye.
$1,000 for loss of both hands. | $500 for loss of one hand.
$1,000 for loss of both feet. | $500 for loss of one foot.

1000 Pairs Knicker Pants
Regular $1.00 Quality for..... 69c

Thousands of mothers watch these pant sales. The values are the best in town. Strong, good wearing cassimeres, knickerbocker style, worth $1.00 a pair, for 69c.

Boys' Graduation Suits
Regular $5.00 Quality for.... 3.75

For graduation, communion, or dress wear you will find these 16 oz. Washington Mills Serge Suits elegant values. Fast color, pure worsted and worth $5.00. For Friday and Saturday $3.75.

Boys' Wash Suits
1.50 Values

Cut sailor or Russian style in linen, plain blue and grey chambray, well made and fast colors..... 95c

Russian Wash Suits
3.00 Values

Genuine Hyde galatea in plain colors and fancy stripes, prettily trimmed and fast colors..... 1.95

Young Men's Graduation Suits 7.50
Regular $10 Values for.....

Dressy, durable and elegantly made are these Braddock blue serge suits for young men. They are cut on the new Chester model and fit perfectly. Broad shouldered coats and peg top trousers.

Manufacturer's Sale of Shirts

Just closed out the entire stock of a New York maker. Every shirt is this Spring's stock and sacrificed to make room for Fall orders.

All $1.50 Novelties for . . 85c

In pleated and plain bosoms. Coat Shirts, light stripes, figures and pastel combinations, cuffs attached or detached, regular $1.50 values for 85c.

Guarantee Hose

They are the best warranted hose in America. Made of American Lisle Silk in ten new shades. *Six pairs wear six months or new pairs free.*

For Men - 1.50 | per box
For Women, 2.00 | of 6 pairs

Big Sale of Outing Pants

No better chance to get a dandy pair of Outing Pants than at this time. We bought a big lot cheap, and they are going fast.

$3 Men's Outing Trousers 1.95

A holiday next week and your vacation soon, so prepare. Pretty stripes, checks and plaids, in light and dark flannels, worth $3.00, for $1.95.

$4 Trousers. 2.95

Made in twenty pretty styles, all with turn-up bottoms and belt loops. Peg tops and conservative cut.

$5 Trousers. 3.95

Talk about value! You ought to see these trousers. They are really remarkable, and they fit like custom made.

Sale of Fancy Wash Vests
Regular $1.50 Values

About 2500 in the lot and not one worth less than $1.50; some are pique, madras and linen, they all launder well and are a rare bargain at..... 98c

Special Prices for Men's Things

D. V. D. Style Nainsook Underwear. Coat shirt, bone drawers. Coolest garments made 45c

50c Genuine Eagle Suspenders. Finest webbings in new pretty patterns, worth 50c. 25c

25c Boston and C. M. C. Garters. Special for Friday and Sat. only (genuine brands). 18c

Interwoven Hose, quality superlative, in ten newest shadings 25c

Genuine Linene Hdkfs., ready for use, with hemstitched edges, 6c doz. 60c

CREDIT
Make Your Own Terms.

GET READY FOR
JUNE 17th
Price Reductions in Clothing for
Men, Women & Children

Bring your entire family; we will dress them from head to toe.
GRADUATION OUTFITS FOR GIRLS AND BOYS
Suits, Skirts, Waists, Underwear, Millinery and Shoes for Women and Children.
Liberal Credit to All—Prices Same as the Cash Stores

WASHINGTON CREDIT CO. OPP. HOLLIS ST.
OPEN EVENINGS 782 WASHINGTON ST.

Free Tickets to WONDERLAND—70c Worth—With Next Sunday's Boston American

$50,000 FIRE IN PROVIDENCE

PROVIDENCE, June 11.—Fire in the furniture store of the Anthony & Powell Co., No. 243 Weybosset street, in the heart of the business section, to-day, gave the firemen a sixhours battle and caused a loss of $50,000, most of which was by water.

Flames were discovered in the carpet department on the fifth floor just before the time for opening the store. One man was overcome by smoke and was rescued by his companions.

After an hour's work the fire was under control, although for a time it threatened to spread adjoining buildings. The four lower floors were flooded with water.

LEO ONE OF GREATEST POPES, TAFT DECLARES, TELLING OF HIS VISIT

WASHINGTON, June 11.—President Taft gave a vivid mental picture of Pope Leo XIII., and declared that lamented prelate to have been one of the greatest popes that ever occupied the papal chair, in the course of his address before the congress of Roman Catholic missionaries, in describing his visit to the vatican a few years ago as the representative of the United States in the settlement of the Philippine friar lands question.

"I had the honor of being received by Leo XIII," said the President, "one of the greatest popes that ever sat in that chair, and a man of such high intellectual character, such broad abilities that I shall always congratulate myself on having had the opportunity to come into his presence and greet him.

"I had supposed he, at 92 years of age, was only a figure at the head of the church, and that we should really be turned over to the cardinals who really conducted church matters, but my mind was quickly disabused on that point, for as soon as I was brought into his presence I found a most alert old gentleman, quick in movement, quick in intellectual appreciation of what was said to him and intensely interested in the subject which it was my honor and my opportunity to present.

Mind Was Active.

"After an address had been made to him for some thirty minutes, he responded in French in fifteen or twenty minutes, showing that he had caught all the points that were made, that he was fully alive to the importance of the issue and that he proposed to have a good deal to say about how that issue should be settled."

Speaking of the failure to reach a definite agreement at Rome, the President told how the Pope expressed his disappointment, but he delegated one of his agents to the Philippines and the matter was finally adjusted. And the President added that the question on subsequently settled was satisfactory to both sides, "so that there is not to-day in the Philippine Islands an existing question; no 'snake heads,' as Governor Wright was in the habit of calling them, that can rise to trouble the civil or the church government in those islands."

The keynote of President Taft's address was this complete church emulation is a good thing, and that there should be in this country "no invidious distinctions in elections because of religious beliefs."

Cheers for Taft.

After being introduced by Fr. Doyle, who referred to the President as "the great harmonizer," Mr. Taft, who had been applauded loudly as he entered the hall, was greeted by another outburst of applause.

He spoke principally of the work of settlement in the Philippines, of the difficulties caused by the close relationship there between church and government. He expressed the opinion that in the end the church would be strengthened by the change there, "in freedom and toleration and the complete separation of church and state have strengthened the church in this country."

Referring to his visit to the pope and to the final settlement of the church problems in the Philippines, he declared that few extremists in this country had found any exception to them.

"But I venture to say," added the President, "that this visit to Rome forty years ago would have sunk any administration responsible for it, which only goes to show that this country is broad enough for all denominations to work together for the fatherhood of God and the brotherhood of man and for all of us to live here as good American citizens and that we should make no invidious distinctions in elections because of religious belief."

Strife at an End.

He said that there is now no question to be settled in the Philippines concerning the relation of church and government. He said it is a good thing for the Roman Catholic Church that there are other denominations in the Philippines that "complete church emulation, competition, if I may use that term, is a good thing in religion, as well as in other things in life."

HAS SIX SETS OF TWINS IN 8 YEARS

ASHEVILLE, N. C., June 11.—The birth of twins to Mr. and Mrs. J. R. Rogers, who live at Alexander, eight miles from here, makes the sixth pair in the family, all living and healthy. The parents have been married eight years, and no children have been born to them except the twins. Three of the children are boys. The Rogers family lives near a family named Harwood, in which there are two sets of triplets and a pair of twins.

MALDEN DOMESTICS DEMAND INCREASE

A demand of twenty cents an hour for washing and housework was embodied in a resolution adopted at the meeting of the Malden Domestic Union, organized in Pate's Hall. The meeting of a quarter of a thousand women, many of them employed as domestics in wealthy families throughout the city.

WHAT THE MARTIANS THINK OF US—What we think of them, and what we may be able to find out. This fascinating story of another planet is told in the SUNDAY AMERICAN.

RECOVER SOLDIER'S BODY.

The body of Cornelius Crowley, a private in the Ninth Company Coast Artillery stationed at Fort Warren, was washed ashore at Wollaston to-day. Crowley came from Ireland about a year ago. He has only relative in this country is a sister in New York. He was one of a party of three soldiers out rowing three weeks ago. The boat capsized. The other two were rescued.

CHELSEA LIQUOR CASES.

Charged with exposing liquor for sale, in the Chelsea Court to-day Davis Lewis of No. 112 Everett avenue and his wife and their cases continued until Wednesday. The case of Rebecca Rosen of No. 129 Spruce street was continued until Tuesday. The Revere police made a similar charge against John T. Sullivan of No. 24 Beaver street, Revere. His case went over to next week also.

SCIENTISTS TO BUILD CHURCH

The Christian Scientist congregation in Cambridge is planning to build the finest house of worship in the University City. The news that the Simmons estate, No. 1,582 Massachusetts avenue, at present occupied by Professor Frederic W. Putnam, recently of Harvard and Radcliffe, has been purchased as the site for the new church comes as a surprise, for the negotiations were conducted with the greatest secrecy. The Simmons estate is owned jointly by Mrs. Louisa M. Simmons of Manchester, N. H., and her sister, Mrs. Charles Cableigh of North Harvard street, Allston. Mrs. Cableigh to-day confirmed the fact of the sale and said that while the papers had not passed, the negotiations were complete.

The estate consists of 10,480 square feet of land and was assessed for $10,000, the old mansion on the place being assessed for $5,000 more. The Cambridge Scientists have been worshipping in Brattle Hall, Brattle street.

IRISH MOURN LOSS OF PATRICK M'HUGH

At a largely attended meeting of Boston Central Branch of the United Irish League at the American House resolutions were adopted expressing sorrow at the death of Patrick A. McHugh, member of Parliament for North Sligo. Those who addressed the meeting were Judge Augustine Daly, president of the branch, Christopher J. Fitzgerald, Mar. O'Callaghan, Michael Magner, Colonel Roger F. Scannell, Dr. S. J. Dillon, Dr. P. J. Timoney, Mark H. Corbett, M. A. Boland, John O'Callaghan and Michael Morrison.

BRYAN CANDIDATE FOR U. S. SENATE

OMAHA, Neb., June 11.—William J. Bryan will be a candidate for the United States Senate, to succeed Elmer J. Burkett, the present incumbent, a Republican. Such is the announcement made by Richard L. Metcalfe, the editor of Mr. Bryan's Commoner. This is the first positive announcement that has been made of the candidacy of Mr. Bryan for the Senate, though it does not come as any surprise.

WOMAN KILLED BY MOWING OF LAWN

YORKVILLE, Ill., June 11.—Mrs. Elizabeth Gertrude Sheridan, twenty-six years of age, of this city, lies dead to-day in a hospital in Aurora as a direct result of cutting the grass on her lawn with a lawnmower. She had never attempted to mow the lawn before, and had barely finished when she fainted. She died in twenty-four hours of septic peritonitis, complicated by lockjaw.

WHAT'S THE MATTER WITH NEWPORT? You can find out in the SUNDAY AMERICAN.

"The Maid of Orleans" on Her White War Steed

Photo copyrighted by Charles Frohman.

Miss Maude Adams as Joan of Arc, on the white steed she will ride in the performance of Schiller's drama at the Harvard Stadium.

15,500 TO SEE MAUDE ADAMS

From present indications the audience that will assemble in the Stadium of Harvard on the night of June 22 to witness Maude Adams's performances of "Joan of Arc" will be the largest and most distinguished gathering ever brought together for a theatrical performance on American soil. Two extra sections have been added to the already enormous capacity of the Stadium, so that 15,500 persons will have places in the immense amphitheatre.

Places of honor have been reserved for President Lowell, the faculty of the university, former President Eliot and see German ambassador, Count Johann von Bernstorff.

Concerning a rumor that Miss Adams was to receive an honorary degree from Harvard, Secretary Jerome D. Greene of the Harvard Corporation to-day said: "I have never heard of Harvard conferring a degree upon a woman, and so far as I know the rule has not been changed."

SHUBERTS GET BOND SITE FOR THEATRE

By next Thanksgiving the Shubert Holding Company of New York plans to complete a magnificent theatre at the corner of Tremont street and Beaver place on the foundation built by the late Charles H. Bond for his proposed Lyric Theatre. The side of the land has been completed, Lee Shubert and an attorney coming from New York. J. P. Slayton and others, trustees of the Bond estate, gave the title. The site measures 10,145 square feet of land and it was assessed at $153,700.

$27,300 PAID FOR HOPPNER PORTRAIT

LONDON, June 11.—Sir John Milburn's collection of the early English masters and the masters of the Barbizon school realized high prices at Christie's. One hundred and eighteen paintings brought $185,000. Hoppner's portrait of the beautiful Lady Lamb sold for $26,250. A Van Goyen, depicting the environs of Darlieux, brought $12,600; another Cuyp, "The Sympathetic," $12,600, and Coryn's "Coup de Vent," $8,400. At Sotheby's collection letters written by King George III. realized $1,250. These were bought for an American collector. They are valuable historically because the contain interesting references to the American Revolution.

FRANKLIN ALUMNI.

The Franklin High School Alumni Association will hold its annual reception, banquet and dance in the Morse Auditorium, Franklin, June 18, at 7:30 p. m. Speakers from each five-year class, dating back from the present year, are expected to reply to toasts, and other features will make the occasion one long to be remembered by those who have ever attended the Franklin High School.

GILCHRIST Co

Washington and Winter Streets, Boston

SATURDAY IS CHILDRENS DAY AT GILCHRIST'S

Properly Tailored and Comfortable Boys' Summer Clothes

Boys' Blouses—In light or dark fancy effects; sizes 2 to 17 years; actually worth 29c each; for **19c**

Boys' White Shirts—(Broken sizes), 8 to 15 years; slightly soiled; regular 50c value, for **35c**

Boys' Wool Knickerbocker Pants—Sizes 4 to 16 years; brown, gray and green cheviots and cashmeres; all taped seams; actually worth and sold at $1.00 pair. At choice for **49c**

Boys' Wash Suits—Sizes 3 to 10 years, in Russian and sailor styles; made of "Hyde Grade" galatea cloth, in fancy stripe effects, also white. Worth $1.50. Choice **98c**

Boys' Double Breasted Suits—In all wool fancy Scotch cheviots and worsteds; sizes 8 to 17 years; suits that sold all season at $5 and $6.50. At choice **3.50**

Young Men's Suits—Sizes 15 to 20 years, in blue serges and fancy mixtures, at **7.50, 8.50, 10.00** and **12.00**

Boys' Confirmation and Graduation Suits—All wool blue and black serges and worsteds; also fancy mixtures; sizes 8 to 17 years; with or without knickerbocker pants; actually worth $6.50. **4.95**

Special Two Days' Sale of Women's Dainty Neckwear

Dutch Collars—Lawn trimmed with lace insertion and edge, rabats, tucked net and lawn, trimmed with lace; value 18c; for..... **12½c**

Coat Collars — Imitation Irish and Venise lace (like illustration), Dutch collars, chemisettes, Venise and oriental laces. Reg. price 50c each, for..... **25c**

Chemisettes and Yokes—Venise, imitation Irish and oriental lace tucked effects, all with the Gibson shaped collar; lace coat collars in the newest patterns and shapes. Regular price 75c each, for **39c**

Coat Sets—For the collar and cuffs, Venise lace; large Dutch collars, imitation Irish lace; value $1, for..... **59c**

Misses' Undermuslins

3d Floor **Sizes 12 to 18 Years** 3d Floor

Misses' Hamburg Trimmed Skirts..... 49c to **1.98**
Misses' Lace Trimmed Skirts..... 49c to **1.98**
Misses' Plain Skirts..... 25c to **79c**
Misses' Hamburg Trimmed Drawers..... 39c to **79c**
Misses' Lace Trimmed Drawers..... 29c to **98c**
Misses' Plain Drawers..... 19c to **39c**
Misses' Night Gowns, lace and embroidery trimmed; choice **39c** to **1.50**

Comfort and Good Fashion In Men's Furnishings

Men's Negligee Shirts — Hand laundered, standard full sizes; regular and coat styles, attached and detached cuffs; regular $1.00 and $1.50. Choice **79c**

Men's Police and Firemen Suspenders—Strong, durable webs and leather ends; regular price 25c pair. For **17c**

Men's Balbriggan and Gauze Shirts and Drawers—Staple summer underwear, long and short sleeve shirts, ankle drawers. Regular price 39c and 50c each. For..... **29c**

Men's Half Hose—Imported lisle and cotton, plain and silk embroidered (odd lots); regular price 25c pair. For **15c**

Sale of Educator Shoes

700 Pairs Oxford Ties For Boys, Girls and Children

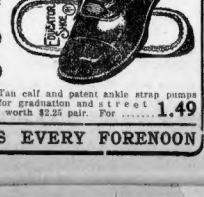

In all leathers, black, tan and patent colt, all subject to slight factory imperfections which nowise interfere with wearing quality or appearance of shoe.

Misses' and Children's Sizes—Regular price $2 pair, for **1.39**

Boys' and Youths' Sizes—Regular price $2.50 pair, for **1.69**

Misses' Pumps Tan calf and patent ankle strap pumps for graduation and street wear. Regular sizes 11 to 2; worth $2.25 pair. For **1.49**

DOUBLE STAMPS EVERY FORENOON

Honest Statements Win Public Confidence

HARRISON'S GREAT CUT PRICE Clothing Sale

Best BARGAINS IN BOSTON

New Styles Just Purchased all go in this greatest of all cut price clothing sales. The people proclaim us to be positively the lowest priced clothing concern in Boston, and one and all stand astonished at the astounding values we put forth from day to day. The backward season forces the best New York manufacturers to sacrifice their stocks in order to realize ready cash. Our latest great scoop in the New York market gives you choice of over one thousand

Men's Suits at 50c on the Dollar

Men's Newest Style Suits

$12 Men's Worsted Suits

All new styles and new patterns. Our cut price on the best $12 suits in Boston

6.98

$15 Men's New Suits

Rich, pure worsteds and soft finish velour, full hand-tailored $15 suits. Our cut price is

8.98

Children's Graduation Suits BARGAINS

$6 Boys' Graduation Suits

Made from all wool blue serge with knickerbocker pants, color guaranteed. The best $6 boy's suit at

2.98

$12 Young Men's Suits

Taking in all styles of neat mixtures and rich blue serges. All elegantly made and trimmed. Positive $12 young men's suits at

6.98

Men's Blue Serge Suits

$12 Men's Serge Suits

Guaranteed every fibre all wool and fast color blue, cut in the latest style and elegantly made and trimmed. Our cut price is

7.00

$15 Men's Oswego Serge Suits

In all the latest models, coats have long lapels and all hair cloth fronts, seams all sewed with silk. The very best $15 Oswego serge suits in Boston, cut in price to

10.00

Men's $10 Suits, all styles

Made expressly for fine retail trade by the pick of designers and expert tailors. All styles of the season's best $10 suits go at our cut price for .....

4.98

Men's $12 Newest Suits

All specimen values of this great sale made from rich worsteds and cassimeres by skilled tailors. Long lapels and hand felled collars. Positive $12 suits for .....

5.98

$13.50 Men's Worsted Suits

All the new shades of olive and gray $13.50 worsted suits cut to....

7.98

Men's $3.00 Pants

500 PAIRS

All styles of both regular and outing $3 pants go for

$1.98

Men's $16 New Worsted Suits

Elegant patterns, all hand-tailored worsted suits. Our cut price .....

10.00

Men's $20 Fine Dress Suits

All styles of $20 suits, including rich blacks and fine fancy worsteds, all new models and richly worth $20, go for .....

12.50

Men's $25 All Worsted Suits

Taking in all special models of regular $25 suits in all the season's most approved fabrics and styles, cut in price to .....

14.50

$15

For a Fine Tailored Suit Made from $30 Cloth,

We're indeed fortunate in being able to obtain the samples of several of the highest grade mills at **about half actual value.** Here are store remarkable offer. Over 150 samples of fine all-wool cheviots, plaids, stripes of cassimeres and $25 all-wool corkscrews, mixtures that you'll see elsewhere for $29 and $30. Your to order for only **$15.**

CUT THIS DOLLAR COUPON OUT
One of These Coupons Will Be Accepted as
GLOBE TAILORING COMPANY
ONE DOLLAR CASH
$1 Payment on Any of Our $15 Suits or Overcoats

We are willing to pay $1.00 to get your order. We are confident that the result will make you a regular customer. Better take immediate advantage of this late arrival of samples.

GLOBE TAILORING CO.
186 Washington St., Opp. Ames Bldg. (UP ONE FLIGHT)

660-672 Washington Street

S.H. HARRISON CO.

Corner Beach Street

GV. DRAPER SIGNS BOSTON CHARTER BILL

Governor Draper signed the Boston charter bill at 11 o'clock to-day. With the exception of some clauses which are specially provided for in the bill to take effect later, the bill becomes a law in thirty days.

The measure reached the Governor yesterday just as he was about to leave the State House. He signed it immediately after he reached his office to-day. It is substantially in the form to which it went to the Committee on Metropolitan Affairs from the hands of the lieutenants of Boston Henry Cabot Lodge.

Under the provisions of this bill the city is allowed to choose one of two forms of charter under which it is to be governed. The city must take one of the other regardless of the fact that many people do not like either. No matter which plan is decided upon, when the plans are voted upon next Fall the State political machines get a better grip on the city than they have now.

The plan selected will have a lot to do with the selection of the next Mayor of Boston. The present form of direct nomination of the candidates for Mayor under both plans is killed, and the choice is left to the voters as to whether they prefer the convention plan, in which they are allowed to select the delegates, or the petition plan.

Governor Draper signed the bill with two quills, one that Senator J. Howell Crosby of Arlington and Representative Grafton D. Cushing, Senate and House chairmen respectively on the Legislative Committee on Metropolitan Affairs, could each have one.

The committee on Metropolitan Affairs reported the bill. Representative Cushing led the fight in the House and Senator Crosby in the Senate. In signing the bill the Governor wrote "Chas. S." with one quill and "Draper" with the other.

STRANDED SHIP'S CREW IN A MUTINY

NEW YORK, June 11.—After a night of carousing on board the Spanish steamship Antonio Lopez, which is aground off Five Island, the crew of the big boat mutinied to-day. The men demanded that they be taken ashore at once and threatened to kill the officers and seize the small boats.

There were 120 men in the crew against less than a score of officers. When the gentlemen began making threats the officers drew revolvers and ordered them up on the forward deck.

"We will give you five minutes to get there," was the ultimatum. "Any man who doesn't obey will be killed." With muttered threats, the crew slowly obeyed.

The mutiny could be plainly seen from ashore, where life savers and others stood around huge bonfires. When the life savers visited the steamship to-day Captain Pedro Mir told them of the trouble. He said that the firemen started the trouble by demanding to be put ashore but that within a few hours after they had been driven to the forward deck they regained their senses.

The Lopez lay in a dangerous position to-day. She was in two fathoms of water and listed dangerously on her starboard side. To add to the peril of the situation a heavy sea began rising.

The huge liner at low tide was only two hundred yards from shore, and according to the life savers of the Point o' Woods, who have been on constant duty, she is in imminent danger of going to pieces unless hauled off shortly. With all her passengers taken off in small boats, the liner is considered an easy prey and the action of the sea has washed the sand from beneath the bow and stern. Her present position was considered extremely perilous, it being feared she would break in two.

To prevent the liner from drifting further ashore Captain Mir ordered the ballast tanks filled with water.

GIRL ARTIST OF WORCESTER NAMED IN SUIT

Miss Clara Wheeler, a young and accomplished artist of Worcester, is named as corespondent in a suit for divorce which has just been brought by Mrs. Joseph A. Jones of Brooklyn against her husband, the proprietor of an automobile garage of Jamaica, L. I.

The filing of the suit has caused a sensation in Worcester and other Massachusetts and Connecticut cities, where Miss Wheeler is widely known.

Many sketches, each bearing a humorous caption, said to have been written by Miss Wheeler, were exhibited by Jones during the Winter of 1906. These form an important item in the evidence of the wife. One is a drawing of a bear embracing a child. Below it is written:

Bear, bear, don't go away
To come again some other day;
I will love you if you stay,
I will love you anyway.

Another sketch bears the avowal: "I want to be loved. Meet me at the lake after dark." It is signed, "Your devoted Valentine."

Jones, it is declared, met the fascinating young artist on a New York, New Haven & Hartford train and it "was a case of love at first sight." Testimony as to a hundred yards from shore, and according to the life savers of the Point o' Woods, who have been on constant duty, she is in imminent danger of going to pieces unless hauled off shortly. With all her passengers taken off in small boats, the liner is considered an easy prey and the action of the sea has washed the sand from beneath the bow and stern. Her present position was considered extremely perilous, it being feared she would break in two.

To prevent the liner from drifting further ashore Captain Mir ordered the ballast tanks filled with water.

TWO FUNERAL SERVICES FOR DR. E. E. HALE

The arrangements for the funeral of the Rev. Dr. Edward Everett Hale were completed at noon to-day, following the arrival of his son, Edward Everett Hale, Jr., from Schenectady, N. Y. The services will take place Sunday afternoon and will be of a two-fold nature.

Services will be held in the South Congregational Church, at Exeter and Newbury streets, of which Dr. Hale was the active pastor for forty-four years, at 2 o'clock in the afternoon. These will be private, only the members of the family and representatives from the various societies and organizations of which Dr. Hale was an active member being present.

Simultaneously with the services in the South Congregational Church the public services will be held in the Park Street Church. These will be for the public. Addresses will be delivered by prominent men in the different associations of which Dr. Hale was a member. The public is cordially invited to these services.

The private services in the South Congregational Church will be conducted by Rev. Edward Cummings, pastor of the church, and Rev. Dr. Edward De Normandie, pastor of the First Church of Roxbury.

The public will be given the opportunity to look upon the face of Dr. Hale for the last time Sunday morning. From half past 8 o'clock until one the body will lie in state at the South Congregational Church. Ushers will be stationed at this time to take care of the throngs who will visit the church. No eulogy will be pronounced at the private services.

The arrangements for the funeral were made by Mrs. Hale, Edward Everett Hale, Jr., and Drs. Cummings and De Normandie.

TEXAS WIND BLOWS TRAIN OFF TRACK

FORT WORTH, Tex., June 11.—A report was received to-day that a passenger train on the Kansas City, Missouri & Orient Railroad was blown from the rails by a terrific wind that accompanied a heavy downpour near Knox City. According to advices received by the dispatchers' office of the Texas & Pacific Railroad, at least two persons were killed and scores injured. The dead man was an express messenger named Woodruf, thought to be a resident of Merkle.

PLAN PIER HALF MILE INTO OCEAN

NEW YORK, June 11.—Contracts were signed by Frederick Thompson and John L. DeSaulles, which call for the immediate construction at Long Beach, Long Island, of the largest and most pretentious amusement pier ever built, at a cost of $1,250,000. Engineers who have been called in consultation have reported that it is entirely feasible to build the pier half a mile into the ocean. One of the features of the structure will be a convention hall, capable of seating 5,000 people.

NEW YORK POLICE USED PAPER CLUBS

NEW YORK, June 11.—The discovery that many of the dress clubs used by policemen are made of papier mache and varnished and that the uniforms of the entire force are composed of inferior cloth prompted Commissioner Bingham to order a new inspection of uniforms and equipment.

The Credit Department Store

SOUTH END

BOYLE BROS.

853 WASHINGTON STREET

Our Credit System

Our system of charging goods is just the same as any cash store that will trust you to pay by the month, only we give you longer time and you pay us a little each week.

We give you a savings account book, and when you want goods you can come here and have them put on your book. Your credit is good here any time. You have to pay nothing for these Credit Savings Books, and you can have anything you want charged on them, at the same price as if you paid cash.

We will trust you to pay us when you can. Pay a little each week on your account at our office, or we will send collector free of charge each week to your house or place of business. You have your choice of how you make your payments.

Largest stock to select from—lowest prices—just as cheap on credit as the cash stores—for the clothing just the same—and you have the privilege of having an account here and trust you to pay us a little each week on your clothing while you are wearing it and earning the money to pay for it.

As Cheap as Cash

We charge you nothing for this credit. It is the inducement we offer the wage-earners of Greater Boston, so they will buy here on credit from us instead of paying cash elsewhere. We could not do a big cash business here in the South End, so, in order to do a big credit business, we offer credit to all without extra expense. We sell on credit at the same bargain prices the cash customers pay at the big stores down town.

It's the Reliable Goods we sell at Low Prices on credit, and the kind of free credit we give to everybody alike, rich and poor, and the way we oblige our customers, that has built up our big business. We have everything now ready for Summer. Come and look over our stock and enjoy the advantage of the Greatest Credit System in the World, as originated by us.

Our Credit Books save you 10% on all the goods you buy on credit, as we sell you at the same prices, which is 10% less than the Instalment prices. We also pay you 4% interest on all the money you pay us weekly for your goods which is the same interest you would get in any bank you would put your savings into.

Men's Suits $7.50 to $25 Women's Suits $10 to $25

Hats, Shoes, Millinery, Jewelry, Etc.

We give you credit at the big cash stores if you prefer to trade there. Our credit orders are good in any store in Boston and in all the big cash stores. You can buy anything you want at their cash prices and the goods are charged to us, and you can pay us back a little each week the same as if you bought in our own store.

Our Credit Books Are Free to All—Come and Get One

The easiest way to get credit is to come here and get one of our Credit Savings Books, and you can have anything you want charged on it at cash prices, and no questions asked. We give you good clothes, the best kind of credit, that costs you nothing, and we save you money at the same time. We have a wonderful system—come and try it.

The Credit Bankers Money Saving System

UNTIL JUNE 26th

We Will Offer Our Regular

$6 Shur-On for $2.50

They improve the looks as well as the sight.

$5 GLASSES for $2.00

In 12-kt. Gold Filled Mountings, warranted to Wear 15 years. Your choice of Eyeglasses or Spectacles.

ALSO OUR REGULAR

$3.00 GLASSES for $1

Headaches, Dizziness, Running Water and all Eye Defects Corrected by our Properly Fitted Glasses. Examination Free. Children's Eyes Given Careful Attention.

LUBY BROS.

37 Tremont St. Up One Flight

2 Doors from Houghton & Dutton.

Open D. & M. Until 8 P. M. Sat. Until 9 P. M.

The highest-grade, lowest-priced clothing that bears the union label is Morse-made.

If It's at Morse's It's Correct.
If It's Correct It's at Morse's.

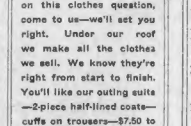

—if you're up in the air on this clothes question, come to us—we'll set you right. Under our roof we make all the clothes we sell. We know they're right from start to finish. You'll like our outing suits—2-piece half-lined coats—cuffs on trousers—$7.50 to $25. Boys' Graduation Suits, sizes 11 to 17—blue serges and black unfinished Worsteds, $5 to $10. Young men's graduation suits, sizes 16 to 19—blues and blacks, $10 to $20.

Harold Morse & Co.

Adams Square

DRIVERS

of vehicles in Boston should learn and obey the Traffic Rules of the Street Commission.

Despite all warnings there were 1,710 court prosecutions in the past 18 weeks, with total fines of $7,559.

Copies of the Rules may be obtained at any Police Station.

STEPHEN O'MEARA, Police Commissioner.

HARVARD CLASS DAY

JUNE 25

Applications for tickets will close on June 12th. Graduate can procure blanks at office of Harvard Alumni Association, 50 State Street. All directions will be found on back of blanks.

There will be sales to graduates at 50 State Street on June 12th from 9:00 A. M. to 4 P. M.; at Seventy-Seven Lodge Gate on June 24th after the baseball game, and Class Day morning.

1909 CLASS DAY COMMITTEE.

You can get a five-minute view of Niagara Falls on the way West without stopping over

or leaving your train, if you travel via the New York Central Lines.

The train leaving Boston, via the Boston and Albany R.R., at 4.30 p.m. arrives at Falls View 8.32

next morning, from which a complete view of Niagara is obtained.

In addition stop over is permitted without extra charge on all tickets reading via the New York Central Lines.

Two other excellent trains daily to the West leave at 10.30 a.m. and 1.45 p.m.

GREATLY REDUCED FARES TO
The Alaska-Yukon-Pacific Exposition
Tickets on Sale to September 29

Call on agents at Boston and Albany Railroad Stations, or at City Ticket Office, 366 Washington Street, 'Phone 2040 Fort Hill, for maps, time tables, tickets, sleeping-car accommodations and information.

NEW YORK CENTRAL LINES
"America's Greatest Railway System"

Rest and Refreshment at the Soda Fountain.

For Storage Vaults — On the Premises

HENRY SIEGEL CO.

WASHINGTON AND ESSEX STREETS, BOSTON, MASS.

Photo Studio

The special photo offer for Saturday is our regular $2.50 cabinet or photos on cards 6x9 inches, and one 11x14 cameo enlargement, value $2.50. The 13 photos for Saturday only..... **2.50**

Samples may be seen at Photo Studio on main floor, where coupons can be purchased.

Seventh Floor.

Daily Concert

In the Siegel Restaurant by Gustav Strube, conductor of the famous Pop Concerts, assisted by 20 members of the Boston Symphony Orchestra. 12 to 2 P. M. every day this week. No seats reserved. Everybody welcome.

New England's Big Clothing Success

To-morrow the Big Day---Semi-Annual Sale

Stein-Bloch Suits

Stein-Bloch Hand-Made	Stein-Bloch Hand-Made	Stein-Bloch Hand-Made
$22.00 and $25.00	$27.50	$30.00 and $35.00
Suits $14.75	Suits $17.75	Suits $19.75

Blue Serge Suits $9.75

Positively the best $15.00 guaranteed fast color Blue Serge Suits in Boston—
A high-grade manufacturer's stock of 500 Blue Serge Suits at $9.75.

Henry Siegel Co.—Men's Clothing Dept.—Third Floor. Mail Orders Filled.

Phenomenal Boys' Clothing Values

700 Boys' Wash Suits
Sailor and Russian styles, 3 to 10 years, in fancy patterns, guaranteed fast color. A $1.50 value **79c**

Boys' Hydegrade Galatea Wash Suits
In all the very newest patterns, sailor, military and Russian styles, 2½ to 10 years, regular $2.50 suits **1.35**

1000 Boys' $1.50 Wash Suits 98c
Linens, chambrays, madras, crashes, all nicely tailored, cut very full, all colors, all makes, in sailor and Russian styles, 2½ to 10 years **98c**

Blue Serge Suits
For graduation, $4.95—A $7.50 value, strictly pure serge, fast color, tailored expressly for us, costs D. B. styles, trousers knickerbocker, all cut very nobby, and hence style, 9 to 17 years..... **4.95**

$3.45 Blue Serge Suits
Value $5, guaranteed fast color, D. B. styles, 7 to 16 years, every suit guaranteed **3.45**

250 Boys' All Wool Suits
Every suit tailored like a man's suit. They are all wool, fancy Scotches, and are sold at high as $8.50 ..... **4.95**

Boys' Blouses
The Bell brand, very popular and extra good wearing qualities, in fancy stripes **49c**

Boys' Straw Hats
In Every Shape..... **49c**

Henry Siegel Co., Third Floor. Mail Orders Filled.

Information FREE—Sporting Goods Dept.

Henry Siegel Co. maintains a corps of experts who will advise you without charge in:
GOLF, TENNIS, FISHING, HUNTING, CAMPING, BOATING, CANOEING, BATHING, PHOTOGRAPHY

$14.85 — For This — **$25.00 Wheel**

Guaranteed Bicycle with Guaranteed Tires—In six months you save the price of your wheel in carfare. This is the greatest year for bicycles since the craze of ten years ago. This wheel is the Speedsy Special, made by the best manufacturers in America, whose name we cannot mention.

$4.95 — For This 4-Passenger Lawn Swing — Well Built — Lasts for Years

A strong, reliable, well built swing, made of selected maple, extra heavy fastenings, painted in two colors, every swing guaranteed. Also five other styles.

$7.00 — For this 7x9½ Foot Tent — Made from 8-oz. Duck.

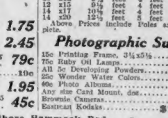

Length and Breadth	Height of Tent	Height of Wall	Price of Tent	Price of Wall
7 x 7	7 feet	3 feet	6.00	2.00
7 x 9½	7 feet	4 feet	7.00	3.25
9½ x 9½	9½ feet	4 feet	10.50	4.50
9½ x 12	9½ feet	4 feet	12.50	5.25
12 x 12	9½ feet	4 feet	15.00	6.00
12 x 15	9½ feet	4 feet	18.50	7.50
14 x 20	12½ feet	5 feet	24.00	10.50

Above Prices Include Poles and Pins complete.

Golf

$2.00 IRON GOLF CLUBS—Columbia and Fairview **1.00**
$7.00 GOLF BAGS—Fine 30 ounce white hickling duck, four heavy leather straps **4.95**
See our No. 12 $5.50 Bags..... **$2.25**
See our No. 30 $6.00 Bags..... **$3.95**
We carry a full line of the popular clubs and balls, Mr. Conners of the Commonwealth Golf Club is at the head of our Golf Dept. and will make to order any club without extra charge.

Bathing Suits

Men's $2.50 Sweater Bathing Suits **1.75**
Men's $3.00 Worsted Bathing Suits **2.45**
Men's Cotton Bathing Suits **79c**
Men's Swimming Trunks **10c**
Men's $2.50 Bathing Suits **1.95**
Boys' Bathing Suits—5 to 15 years **45c**

Photographic Supplies

The Printing Frame, 3¼x3¼ **11c**
The Ruby Oil Lamp, complete **15c**
All 5c Developing Powders **3c**
The Wonder Water Colors **15c**
60c Photo Albums **25c**
Any size Mount, 100 for **60c**
Brownie Cameras ..... **$2 to $5**
Kodak Kodaks ..... **$10 to $20**

Hammocks, Westbrook pattern; made of heavy tapestry weave, Jacquard design—centers of head, throw back pillow, continuous string ing, double side. Value **$5.95** **$8.00**
Other Reclining Hammocks from 50c to $3
(Clover Leaf Infants' Hammocks, canvas and frame complete **$3.75**

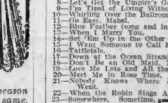

North Shore Hammock Bed—Made of 12 oz. army duck, rope frame, mattress of hair, soft top and bottom. Value **$9.95** ..... **$12.00** Special.....
With National Spring $1.00 extra.
Telescope Cot Beds—Guaranteed to hold 1,000 lbs.—27 inches long when folded; when open 6 ft. 3 in. thahi **$2.75**

Henry Siegel Co., Third Floor. Mail Orders Filled.

75c, $1.00 and $1.25 Collars for 25c

The collars are the values that have been bought all this season for 75c., $1.00 and $1.25. Those who have not purchased the same, can get from 3 to 5 collars at the price of one.

The reason for these great values—A leading collar manufacturer purchased a mill's overstock of laces this spring and made up these goods to keep his factory running during the dull season.

We secured the whole stock 25c on a dollar.

Collars are in all kinds and styles of lace, trimmed; lawn, batiste and linen embroidered, and fabrics in an endless variety of styles and combinations, including all the latest ideas—those most desirable. Choice **25c**

Newport Puffs
The latest cake in Summer Candies, in all popular flavors, including clove, lemon, orange, cinnamon, peppermint, etc. Regular 40c a pound, for..... **21c**

Caramels
Choice assorted Caramels, make us fresh and in all flavors, chocolate marshmallow, vanilla marshmallow, plain marshmallow, plain with nuts, plain chocolate. Regular 40c a pound, for..... **31c**

8c Sheet Music 8c

Come and hear Thos. S. Allen, the famous comedy and chalkist, assisted by Jos. M. Daly, feature the Allen's new songs.

1—You Can't Stop Me From Loving You.
2—Strawberry Time (a hit).
3—You Can't Make Up With Me (new child song).
4—Never No More.
5—Love, Dear Dearie (the march song hit).
6—Poor Jimmy.
7—Let's Get the Empire's Goat.
8—I'm Tired of Living Without You.
9—Waiting Over the Balmoral Floor.
10—Go Easy, Mabel.
11—Mine Father (sung and inst.).
12—Why Marry Me.
13—Don't Make Me Other Alley.
14—Mother Machree and Mis Dearie.
15—Tattletale.
16—Down at the Ocean Strand.
17—Don't Be an Old Maid Molly.
18—Love Me Like You Did All the Time.
19—Meet Me in Rose Time, Rosie.
20—Where Is Kisses Wilson Rhone Now?
21—Kisses Wilson Rhone Now?
22—When the Robin Sings Again.
23—Somewhere, Sometime, Some Old Corner.
24—On a Monkey Honeymoon.
25—Old Kentucky and the G. O. M.
26—I Love My Wife, But Oh, You Kid!
27—U. S. A. For Mine (comic).
28—I Wish I Had a Girl.
29—Nobody Knows, Nobody Sees So, You Are the Girl I Love.
31—When the Humming Birds Return.
32—Nobody Knows, Nobody Cares.
33—Good Luck, Mary.
34—Lonesome.
35—Pretty Soft for Me.
36—Don't Take Me Home, Minstrel Man.
37—That's What the Rose Said to Me.
38—Aeroh, Come in Out of the Rain.
39—Always Something Doing Around You.
40—We Won't Go Home Until Morning.
41—Take Out Papers.

8c

BY MAIL 1c EXTRA

Third Floor.

Henry Siegel Co., Boston, Mass. Mail and Telephone Orders.

READ FOR PROFIT WANT ADS. NEXT TO LAST PAGE.

REDMOND MAN WINS ELECTION

DUBLIN, June 11.—Thomas Lindon, Nationalist, has defeated John Maloney, Independent Nationalist, for member of Parliament from East Limerick.

Mr. Maloney had the support of Timothy Healy and his brother, Maurice Healy, who are both trying to form an independent wing of the Irish parliamentary party opposed to Mr. Redmond's leadership. The East Limerick contest is accepted by the country as proof that public confidence is strongly with Redmond.

The AMERICAN is Boston's great home paper.

PARAGON PARK IS READY FOR OPENING

Paragon Park opens to-morrow for the season. Manager Dodge is confident that the path de luxe at Nantasket will be more appreciated this year than ever before. The Palm Garden has been enlarged and redecorated, and lighted with a new electric system. Two bands, the Russian Operatic Band of seventy pieces and the All American Band of thirty pieces, are to conduct the open-air concerts. A Hungarian orchestra is to play in the Palm Garden. The circus this year, improved in every way, is to consist of two rings. The Paragon Opera Company will present "Pinafore" each afternoon and night in the new opera house.

BROWN-TAIL POISON

X-Zalia Liquid Positively Stops the Itching.

X-Zalia liquid will positively stop the itching of brown-tail poison, take out all inflammation and heal the rash.

ALICE SHIPPIE, FATALLY BURNED IN CAMBRIDGE

Miss Alice Shippie, seventeen years of age, daughter of Mr. and Mrs. John Shippie, of No. 646 Main street, Cambridgeport, is dying in the Cambridge Relief Hospital as the result of being burned from head to foot while preparing breakfast to-day.

Her mother, her sister, a Mrs. Webster and another woman, who rushed to the girl's relief and fought to extinguish the flames, are all suffering from burns on their hands and arms.

The girl was feeding the flames with paper when a burning scrap of paper fell to the floor at her feet and ignited the next instant the flames had seized on the light fabric of her wrapper and blazed up all around her.

With a shriek the girl began to tear wildly around the kitchen. "Save me! Save me!" she screamed, and her mother and sister, but scantily clad, rushed into the kitchen. They seized rugs and coats and anything they could pick up to smother the flames, but they were too high all about Alice.

The women threw the rugs upon the tortured girl and did everything they could to throw her down and roll the rugs around her.

Unable to stand the pain the girl suddenly broke from the grasp of her mother and sister and rushed down a flight of stairs to the hallway of the flat below, all the time screaming in agony at the top of her voice.

Mrs. Webster and her sister ran out of their apartments and helped Mrs. Shippie and her daughter to throw blankets and rugs around the burning girl. By this time the fire had burned the wrapper and the other light garments with which Alice was clad and the women soon extinguished the flames.

The Relief Hospital ambulance was telephoned for and the girl hurried there. The physicians said she was burned from head to foot and that death was to be expected at any time.

A REAL MONKEY COLLEGE.

The wonderful things Washington scientists are discovering about our cousins are told in the SUNDAY AMERICAN.

GIRL VICTIM OF FIRE DYING

LABEL KITES WITH "VOTES FOR WOMEN"

The little town of Bedford is to be invaded by Boston's most fashionable suffragists to-morrow, if the weather permits. This proviso is due to the fact that it is to be a gala affire red letter day. Mrs. Stanley McCormick of Commonwealth avenue, Mrs. John E. Crowley of Brookline, Mrs. Hartley Dennett and Mme. B. F. Fitzgerald are to be the speakers. One of the features will be the flying of kites labelled "Votes for women." The suffragists will take the 1:23 or the 1:53 train. Everybody is to the open-air meeting the suffragists have been all over the surrounding country, and have plastered every lamp-post with suffragist posters. Lincoln, Hillerica, Concord and Lexington and Carlisle and Bedford are gleaming with the yellow placards.

WEDS PRETTY NURSE HE MET IN HOSPITAL

A romance of the Chelsea fire culminated in the wedding at No. 26 Hildale avenue, Melrose, of Alfred H. French and Miss Helen Louise McKean, a pretty nurse of the Melrose Hospital. French was injured at the big fire and was taken to the Melrose Hospital, where he fell under the tender care of Miss McKean. Young Doctor Cupid dropped in occasionally, making his visits more numerous as the patient convalesced, and by the time French was well, the baby-faced marksman had marked him for his own. French is a Boston newspaper writer and his bride is from Nashua, N. H.

TO SEE TRY-OUT OF DE KOVEN PLAY

A party comprising many newspaper and theatrical men have gone in automobiles to Providence, where they will be the guests of the Comstock Amusement Company at the Providence Opera House, for the first performance to-night of "The Yankee Mandarin," the comic opera by Reginald De Koven and Edward Paulton. The piece is receiving a try-out in Providence in preparation for the opening at the Majestic Theatre Monday evening, when the play enters upon an all-summer's engagement.

TOM TUCKER IS TOO FLIPPANT IN COURT

NORTHAMPTON, June 11.—Tom Tucker, who was once first baseman for the Boston National team and a diamond star, was in danger of a fine or jail sentence for his flippancy while being arraigned on a assined here in a law suit in which he was a witness. When called to the bench and reprimanded by Judge Stevens, Tucker explained that he had relapsed into a habit he had acquired on the coaching lines, and was allowed to go without punishment. Tucker found that a judge is more important than an umpire.

ARREST STRANGER WITH HANDCUFFS

Arrested to-day wearing a pair of handcuffs of ancient vintage, a strange man is puzzling the police of Waltham. Early noon to-day the man was seen walking on the tracks of the Fitchburg division of the Boston & Maine Railroad between the station toward Roberts. He disappeared into the woods, and was arrested as he emerged. The man refuses to give his name. He says he is wrecked and 'phone lineman in Chicago. He is 5 feet 7 inches in height, weighs about 150 pounds, has a sandy complexion and mustache and wears ordinary clothing.

BOY OF 8 TRIES TWICE TO END LIFE

NEW YORK, June 11.—Peter Mowry, the eight-year-old son of Mr. and Mrs. Charles Mowry of Bayonne, is to-day in a critical condition as the result of his second attempt in a week to end his own life. The child swallowed a bottle of metal polish and then stabbed himself in the breast with a pair of scissors. Earlier this week he took a bottle of shoe polish.

BEAUTIFUL HOLM LEA OPENED TO PUBLIC

Professor C. S. Sargent has announced that his Brookline estate, Holm Lea, will be open to the public to-morrow afternoon and all day Sunday. In order to be allowed the privilege of driving through, Professor Sargent states that all visitors must come on foot.

People interested in landscape gardening and horticulture generally will find much of interest about the estate during the day and a half that it is open for inspection.

GIVES $10,000 TO ASSIST PRISONERS

The will of Benjamin Cutler Clark of Cohasset, father of Ex-Alderman Ellery H. Clark of Boston, forty years allowed by the Norfolk Probate Court at Dedham. There is a bequest of $10,000 to be held in trust by Ralph B. Williams, a nephew, for the benefit of some charitable purpose, preferably for assisting persons in prison for crime.

SISTERS IN NEW CONVENT.

The fifty sisters of the parochial school in connection with the Church of SS. Peter and Paul to-day moved into the $30,000 convent just blessed by Right Rev. Bishop Brady. The structure, which is at Nos. 4648 Broadway, South Boston, was begun in November and contains forty rooms.

CUMMINS HITS WOOL TARIFF

WASHINGTON, June 11.—The woolen schedule was taken up to-day in the Senate and Senator Cummins of Iowa gave notice that if the LaFollette amendment reducing duties on woolen fabrics is defeated he will move to recommit the woolen schedule to the committee.

He would endeavor to have the Senate instruct the committee to leave the duties on unmanufactured woolens unchanged and to fix compensatory duties on manufactured woolens, which would represent the difference between the cost of wool to the American and the foreign manufacturers and the difference in the cost of labor.

Discussing the bill generally Senator Cummins declared that it is idle to say that a protective tariff added one farthing to the price which the farmer received for his product because the farmers annually export more than $500,000,000 worth of products, and not one dime is added to their value by the tariff.

Senator Cummins created a mild sensation by declaring the excessive rates on the woolen and other schedules which the Republican leaders were trying to force through would bring the Republican party into unmeasured ridicule and censure, and threaten the destruction of its policy and the disruption of its organization.

WOMAN'S HEART IS BURST BY SINGING

The reopening of an old wound of her heart, which was caused by her overstraining herself while singing a year ago, caused the death of Miss Emma Gregory, a noted Italian opera singer at the City Hospital. Just when she was gaining fame as a singer Miss Gregory injured her heart and was forced to go to Europe for treatment. After returning she was gradually taking up her old work, when she was fatally stricken.

THREE MONTHS FOR ROBBING A WOMAN

Charged with stealing a box from the Carney Hospital containing a bankbook, money orders and $15, Dennis McGrath, twenty years old, of No. 23 Dorchester street, South Boston, appeared before Judge Fallon to-day. He was sentenced to three months in the House of Correction. He appealed and was held in $500 bail for the Superior Court. The property was owned by Miss Lulu Donovan.

FOUR AUTOISTS FINED.

In the Roxbury District Court to-day four automobile owners were fined $20 each for overspeeding. They were Elliot S. Church, No. 470 Centre street, Newton; James E. Gulligan, No. 6 Prescott street, Brookline; Alfred V. Kidd, No. 45 Sagamore street, Dorchester; Edward R. Sherburne, No. 34 Monument street, West Medford.

FAMILY CURED OF SKIN TROUBLES

Two Little Girls had Eczema Very Badly—In One Case Child's Hair Came Out and Left Bare Patches —Father's Head Sore from Childhood—In All Three Cases

CUTICURA MET WITH ITS USUAL SUCCESS

"I have two little girls who have been troubled very badly with eczema. One of them had it on her lower limbs. I did everything that I could hear of for her, but it did not give in until warm weather when it seemingly subsided. The next winter when it became cold weather the eczema started again and also in her head where it would take the hair out and leave bare patches as large as a dime or a dollar. At the same time her arms were sore the whole length of them. I took her to a physician and he said that she had two distinct types of eczema. I continued with him for several months and the child grew worse all of the time. Her sister's arms were as affected in the same way. My husband came home one day with a box of Cuticura Ointment and a cake of Cuticura Soap. I began using them and also the Cuticura Pills and by the time the second box I used their skin was soft and smooth as it had not been before for the winter. We keep the Cuticura Soap and Cuticura Ointment constantly by us and when any little roughness or irritation appears on their skin I quickly dispel it with the Cuticura Remedies. My husband has used them with most satisfactory results for a sore head which has troubled him from childhood. Mrs. Charles Baker, Albion, Me., Sept. 21, 1908."

Cuticura Ointment is one of the most successful remedies for torturing, disfiguring humors of the skin and scalp, including loss of hair, of infants, children and adults, and warm baths with Cuticura Soap, and followed by mild doses of Cuticura Pills, is often sufficient to afford immediate relief in the most distressing forms of itching, burning and scaly humors, rashes, irritations and inflammations, permit rest and sleep and point to a speedy cure when all else fails.

Cuticura Soap (25c.), Ointment (50c.), Resolvent (50c.), and Chocolate Coated Pills (25c.), are sold throughout the world. Potter Drug & Chem. Corp., Sole Props., 137 Columbus Ave., Boston.

Mailed Free, Cuticura Book on Skin Diseases.

BARTHOLOMAY ROCHESTER BEER AND ALE

Bottled and Distributed by WM. ALBRECHT 295-305 A ST. BOSTON, MASS.

Phones 1781 Main. Free Delivery in Greater Boston.

CONSTIPATION MUNYON'S PAW-PAW PILLS

Munyon's Paw-Paw Pills are unlike all other laxatives or cathartics, for they go to the root of constipation by natural methods. They do not force the action by pain, but do not gripe, do not weaken.

FIREMEN WILL UNVEIL SHAFT

The Misses Margaret and Josephine McLean, daughters of Captain Walter McLean of Engine No. 46 will unveil the monument to dead Boston firemen in Forest Hills Cemetery Sunday morning at 11 o'clock. There will be simple exercises in charge of the committee, which includes Captain McLean, Edward A. Bennett, General Charles H. Taylor, Samuel Abbott and George F. Field.

The funds for the monument have been subscribed by firemen and their friends. The monument is twenty-six feet high, with a twelve-foot base. A statue in bronze of a fireman surmounts the pedestal, which is of Quincy granite. John A. Wilson of Boston was the sculptor.

Delegations will be present at the unveiling from all the companies of the Boston fire department, and the veteran fire men's organizations will also be represented.

THE FIGURE BEAUTIFUL.

Every woman should read The page by Mme. Cavalieri, the world's famous beauty, in the SUNDAY AMERICAN.

WILL FORCE WATER PLAN

Despite the objections of the Merchants' Association, Mayor Hibbard will probably go ahead with his plans for installing a high pressure water system for better fire protection for the city. City Engineer Jackson and Fire Commissioner Parker are preparing to present a request to the chief executive on his return from Buffalo that he spend at least $150,000 to start the work.

The Mayor submitted a bill to the Legislature which, if passed, will make it mandatory upon Mayor Meyers to continue the installation of the system while Mayor Hibbard progresses in office, the entire system, when completed, will cost over $1,000,000. The Merchants' Association appeared at the State House yesterday to oppose the bill.

A MAGAZINE OF CHOICE FICTION—Whole pages of enthralling stories, superbly illustrated, appear in the Literary Section of the SUNDAY AMERICAN.

DEATH FIGHT OVER SULTA

CONSTANTINOPLE, June 11.—News of a desperate but unsuccessful attempt to rescue Abdul Hamid, the deposed Sultan, from his prison at Salonica has just reached here to-day. The attempt was made by conspirators, but their plan had been betrayed to the Young Turks, the National advices say, and many of the assailants were killed.

The disorders say the attack was made about midnight and that a bloody fight waged for several hours, the defenders being victorious but losing several officers.

Abdul Hamid has been confined in exile at Salonica with eleven of the members of his harem since his removal from Constantinople immediately after his deposition. From the first the young Turk Government has feared that attempts to free him and place him at the head of an uprising against the new order would be made by the reactionaries and a considerable force of troops has been kept in readiness to instantly reinforce the guard.

Famous Pedestrian Praises The Strength-Giver

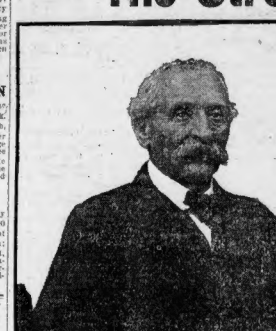

Mr. George H. Ward, the aged noted pedestrian of Middletown, Conn., who is vigorous both mentally and physically, says that Duffy's Pure Malt Whiskey is the best in the market as a tonic and strength builder. Mr. Ward, although over 70 years old, every day during the summer walks from ten to twenty miles and is as fresh at the finish as he was at the start. He has often challenged any man in the state to walk 1,000 miles or more.

"I am over 70 and am still as vigorous and active as twenty years ago. I walk during the summer from 10 to 30 miles a day without much fatigue. Recently I walked 31 miles and finished feeling as fresh as when I started. I have challenged, without success, any man in the State to walk a thousand miles or more.

"I have used for many years Duffy's Pure Malt Whiskey in fact I keep myself in condition, and I know that it is one of the best, if not the best, medicinal whiskey on the market for a tonic and body-builder. George H. Ward, Middletown, Conn."

Mr. Ward's case is similar to that of many other aged men and women, who have been kept hale, hearty and vigorous by the constant use of Duffy's Pure Malt Whiskey as a medicine. It is a food requiring no digestion, which has a stimulating and tonic effect upon the system.

Duffy's Pure Malt Whiskey

as a tonic builder and stimulant is one of the greatest strength-givers known to science. It aids in destroying disease and by its building and healing properties assists in restoring tissues in a gradual, healthful, natural manner. It is a wonderful remedy in the treatment and cure of consumption, pneumonia, grippe, bronchitis, coughs, colds, malaria, low-fevers, stomach troubles and all wasting, weakened conditions, if taken in time.

CAUTION—When you ask your druggist, grocer or dealer for Duffy's Pure Malt Whiskey be sure you get the genuine. It's the only absolutely pure medicinal malt whiskey and is sold in sealed bottles only; never in bulk. Price $1.00. Look for the trade-mark, the "Old Chemist," on the label, and make sure the seal over the cork is unbroken. Write Medical Department, The Duffy Malt Whiskey Co., Rochester, N. Y., for a free illustrated medical booklet and free advice.

PLUMMER'S 531-535 Washington St. BOSTON

Crawford-Plummer Co.

Graduation Dresses

READY—A complete assortment of Girls' and Misses' Muslin and Organdie Dresses. READY in all sizes from 10 years to 20 years.

Girls' Graduation Dresses At 5.00

Of fine quality net, trimmed with Cluny lace and washable satin ribbon, made over muslin drop.

Girls' Graduation Dresses At 10.00

Of English eyelet embroidery, made over muslin drop, daintily trimmed with wide veal lace and satin girdle with sash.

Girls' Graduation Dresses At 15.00

Of Swiss organdie, entire dress trimmed with rows of insertion, made over drop of muslin, satin girdle with sash.

Misses' Graduation Dresses At 10.00

Of batiste, Princess model in empire effect, trimmed with val. lace and insertion, full length sleeves, deep flounce on skirt.

Misses' Graduation Dresses At 18.50

Of net, made over muslin drop, trimmed with insertion of lace and tucks, satin girdle with sash.

Girls' Tub Dresses

Specially Priced for Saturday Selling

Girls' Tub Dresses at 79c.

Of percale and chambrays, five models to choose from, sizes 6 to 14.

Girls' Tub Dresses at 1.00

Dutch or high neck gulmpe and jumper styles, in large variety of patterns and colorings. Every dress with plaited skirt fitted to shaped belt open from neck to hem.

Girls' Tub Dresses at 1.95

Made of fine grade lawn in stripes, all colorings, effectively trimmed with self-colored piping, full plaited skirt.

Girls' Tub Dresses at 3.95

Of Anderson gingham, in a wide range of colorings, with tucked sleeves, neck and sleeve trimmed with bamburg insertion, box plaited skirt.

Girls' Dresses at 5.00

Made of fine quality repp, handsomely embroidered, jumper style, with box-plaited skirt.

A RARE BARGAIN

This beautiful dining table has made for us many friends. The stock is all carefully selected quartered oak. The fine figure is well brought out by the extra finish. Claw feet, splendidly carved, support a heavy pedestal. The double slides add strength and make the extending and closing and easy. It may be had in bright or dull finish.

Regular value $28.00—Our Price $22.00

We Give Immediate Attention to Mail Orders

Our Credit Plan Should you not desire to pay cash, you may open an account with us by paying a small part of the amount down and the balance in weekly or monthly payments.

OPEN SATURDAY EVENINGS

A. McArthur Co. 111 to 117 Washington St. at Adams Square

Theatres.

Vesta Tilley AT KEITH'S

"London's Idol," the greatest artiste who has ever appeared on the vaudeville stage, is singing her inimitable songs in her inimitable way at 2:30 and 9:15 P. M.

The current program also includes "Silvers," America's Greatest Clown; "Motoring," That Quintal Travesty; Mellay and Gantzell, "Up the Great White Way"; Frank Stafford and Company, "A Hunter's Game"; Henry Clive, a Deft Descriptionist; Milt Wood, a Phenomenal Dancer; "Don," Claude Frederick's Educated Pony, and The Kinetograph

Matinee, 1:45 Evening, 7:30

"Oh, You Girls! Watch me fall in love at first sight" —ROB BLAKE

PARK 3d mo. Eves. 8 Mats. Wed. Sat. 2 Ex. Mat. Bunker Hill Day, June 17 Henry B. Harris Presents THE TRAVELING SALESMAN By James Forbes Prices $1.50, $1, 75c, 50c, 25c

TREMONT Tonight at 8 B. C. WHITNEY'S Musical Success A BROKEN IDOL With OTIS HARLAN

HUB THEATRE Washington and Dover Streets Kolling and Carmen Sisters, Henderson and Thomas, Gertrude Dudley and Co. The Best Pictures in Town. "A Little Uptown. But a Big Show"

BOWDOIN SQUARE Daily 2 THEATRE and 8 "WHOSE BABY ARE YOU?" Including A Moving Picture Display. 2:30 to 5:00 and 7:30 to 10:30. Prices 10c. Ave. nue. Any seat, 25c. Boxes 50c. Next week, The Wall Street Detective.

COLUMBIA 3 SHOWS 3 LAST WEEK 1:30—3—8:30 BURNS-JOHNSON FIGHT PICTURES

GLOBE PICTURES VAUDEVILLE 10c

Theatres.

Eves. 8.10 Mat. Sat. MAJESTIC LAST WEEK LULU GLASER IN MILLE. MISCHIEF NEXT WEEK SEATS NOW A SONG SHOW BUILT TO MAKE BOSTON'S JOYFUL SUMMER NIGHTS THE YANKEE MANDARIN By Reginald DeKoven and Edward Paulton SUMMER PRICES 200 ORCHESTRA SEATS 50c

ORPHEUM All That's Best in Vaudeville Tunnel to Door at Sumner-Winter Sts. Daily Mats. 25c—Sunday Mats. 50c. Boston Debut in Vaudeville—Direct from Victor Herbert's Musical Success JAMES K. HACKETT E. M. HOLLAND In "The Bishop's Candlesticks." Founded on Victor Hugo's "Les Miserables" Toye, Cotton & Rose Hilliard Bros. Cook Moore & Stanis. and Lillian Kingsbury Nelson. NEXT WEEK—Lindsay Morison Stock Co. in "What Happened to Jones." Seats Now Selling. Mon. Mats. Souvenir Chocolate Box Rose to Every Patron.

Castle Sq. Mats. (except Monday) at 2. Evgs. at 8. The John Craig Stock Company The GEISHA Prices 15c, 25c, 35c, 75c. Downstairs Best Seat in the Place. Next Week—AT YALE

Amusements.

NORUMBEGA PARK Follow the FLAG Building a New Theatre in a Week Come and see it and dance in most theatre equipped resort. Zoological Garden, Bowling and Boating. Restaurant and Allen's Orchestra

Fine Fish Dinners With Lobster and Dainty Lunches Quickly Served Every Afternoon and Evening at Wonderland

Amusements.

AMERICAN LEAGUE CLEVELAND 1909 TODAY (Ladies Day) AT 3:15

PROVINCETOWN The Pilgrims' First Landing Place Commencing Saturday, June 12, daily and elegant steamship "Yale Cliff" will leave Long Wharf, foot of State, at 9:30 a. m. Stops at Hingham, Nantasket, Hull, Minot's Light, Scituate, weather permitting, Duxbury, Plymouth, Manomet Point, Cataumet, Woods Hole, Hyannis, Osterville, Cotuit, Wianno, Oyster Harbors, Hyannis Port and Provincetown. Arrives Provincetown 6:45 p. m. Returning leaves Provincetown 9:30 a. m. Arrives Boston 6:45 p. m. Fare one way $2.00, round trip $3.50. Tickets on sale at wharf, Boston, and at principal offices. Automobiles carried at low rates. Telephone Fort Hill 1900. Manager.

FOR THE FISHING GROUNDS

$400.00 IN GOLD PRIZES

Steamer King Philip, Captain Edward W. Dixon, leaves Commercial Wharf, Lynn, daily at 10 a. m. Trips $1.00. Fish, bait and chowder free. Marine and Land Excursions. Tel. 656 Richmond.

THE ALL NEW—ALWAYS NEW PARAGON THE PARK DE LUXE NANTASKET BEACH OPENS TOMORROW FOR THE SEASON PALM GARDEN ENLARGED 2 BIG BANDS

JOY LINE 2.40 BOSTON TO NEW YORK Via Rail and Boat. Daily except Sunday. Ticket Office, 214 Washington St., Boston.

BASS POINT AND NAHANT Steamers leave OTIS WHARF, 406 Atlantic Ave., 9:30 A. M., 2:30, 5:15, 8 P. M. FARE 25c.

GEORGIA GIRL ELOPES WITH CZAR'S COUSIN

NEW YORK, June 11.—"My curse is upon you, and it comes from a bleeding heart."

Scrawled by a frantic man this note was handed to Miss Florence Allen of Detroit to-day when she walked down the gangplank of the Cunard liner Mauretania.

It was written by J. Wright Hunt of Atlanta, Ga., aged millionaire hotel owner, with interests in many States, whose wife eloped in Paris with Alexandre Tchardaloff, third cousin to the Czar of Russia.

"I will kill myself," cried Miss Allen as she read the curse.

This dramatic climax to a romance of two continents ends the affair, declared Hunt. "I will not sue for divorce," he said after the liner had docked. "I am through with the whole affair. I must pay will in Paris—my wife will not get a cent. I am sorry for her parents, who live in Detroit, but for her I have no pity.

"I would not forgive her if she came to me and begged forgiveness on her knees. I am absolutely through with her. One word from Miss Allen would have stopped it all—would have saved my life from ruin and my wife's name. But this woman, though she knew every detail of the love affair, said nothing, actually helping in their flight.

"The Russian was captivated by Mrs. Hunt's voice," said the husband. He was to a telephone booth adjoining the one she was using. Suddenly he pushed in to where she was, threw himself on his knees before her. From that time on but one person in the American colony of Paris knew anything of the affair between the tall, handsome Russian and the beautiful American. That man was Hunt. On June 5 while Hunt and his wife were at dinner she complained of feeling ill and retired.

When the husband followed later she was gone. Pinned to her pillow was a letter.

THE FIGURE BEAUTIFUL.
Every woman should read the page by Mme. Cavalieri, the world's famous beauty, in the SUNDAY AMERICAN.

BOSTON FIREMEN DON THEIR NEW SUMMER HATS

Chief Mullen in his Summer headgear.

Beginning next Tuesday all officers of the Boston Fire Department from Chief Mullen down, will wear a new style hat—a brand new kind of hat. The top half of the hat is made of celluoid duck and the bottom part is of blue cloth. There are two gold buttons and gold braid with the regulation insignia of the department on them.

BUFFALO BILL DRAGGED INTO GOULD CASE AGAIN BY DEFENDANT LAWYER

Continued from First Page.

A.—About four head, that had been bought for me with my money.

Q.—Was it not said Mr. Gould did not pay your bill at the St. Regis? A.—I said I didn't know who paid it.

Mr. Gould Paid Bill.

Here Mr. Nicoll read from Mrs. Gould's complaint a statement that Mr. Gould had paid the bill.

Q.—Was that statement true? A.—I didn't see who pay it.

Q.—What is your age, Mrs. Gould?

Mr. Shearn objected and was sustained by the courteous justice.

Q.—Where were you born? (Objection again sustained.)

"Nothing is admissible," said Justice Dowling, "except what relates to the issue or to test the credibility of the witness."

Q.—Under what name were you known before your marriage? A.—Under the name my father gave me, Viola Katherine Clemmons.

Q.—Weren't you known also as Dayton? A.—Yes, Dayon was the name of my stepfather. I was for a while known by that name, but when I decided to go on the stage my stepfather, who was a very celebrated minister, objected to my using his name on the stage.

Q.—Do you know Mr. Woodward? A.—I was introduced to him by Helen Maher on a steamer going to Europe.

Q.—Did you and Miss Maher go to London together with Mr. Woodward? A.—We did not. The only time I saw or spoke to him was on the ship.

Q.—Did you ever travel with the Wild West show? A.—I traveled about as the guest of Miss Arts Cody.

Q.—Miss Arts Cody left her father; did you continue to travel with the Wild West Show after she left?

Mr. Shearn objected, but was overruled.

Mr. Gould asked: "What do you mean by traveling with the Wild West show?

"I mean," said Mr. Nicoll, "whether you went from place to place with the Wild West show?"

"I did not travel with the Wild West show."

Questions About Buffalo Bill.

Q.—Are you splitting hairs? Who was the proprietor of the Wild West show?

A.—Mr. Cody and Mr. Salisbury.

Q.—Did you travel with them? A.—Mr. Cody was my manager.

Q.—When did you begin to travel with Mr. Cody? A.—I never traveled with him nor with the show.

Q.—Did you travel with Mr. Cody from place to place with the show?

Mr. Shearn objected: "This line of questioning is opposed to precedent, besides it simply shocks one sense of justice to think that a husband comes into court and simply to keep from his payment of alimony seeks to besmirch the character of his wife and reflect upon and degrade her. He goes back twenty years to pick up witnesses and assail her.

The objection was overruled.

"Mr. Cody was my manager and I frequently visited him to consult on business," said Mrs. Gould.

"Please answer my question."

"That was a fair answer," said Justice Dowling.

Switch to Castle Gould.

Mr. Nicoll then switched to Castle Gould days and to Molloy, the superintendent there, accused by Mrs. Gould of having persecuted her in her husband's behalf.

Q.—Where did you first become acquainted with Molloy? A.—When Mr. Gould introduced him in 1906.

Q.—Didn't Mrs. Ladenburg introduce him to you? A.—No. I knew that Mrs. Ladenburg had sent for him for Mr. Gould.

Q.—Where did you first see him? A.—At the St. Regis.

Mrs. Gould said she was not informed what the powers of Molloy were to be when he was engaged.

"Had I known," she said, "I should have made violent objection."

She said that when she went abroad in 1906, Molloy and Mr. Sells and his nephew were in the party, Molloy having an office at Plymouth or Southampton.

Q.—Did you see Molloy at all between the time when you saw him at the Castle Gould and when you told Mr. Gould that he blew smoke into your face? A.—I saw him frequently flitting about the place.

A Busy Little Flitter.

Q.—He flitted A.—Yes. He was a very busy little flitter.

Q.—Did he ever flit near you? A.—Never, except once. He tried to flit once.

Q.—Is that how you spell it? Mrs. Gould made no reply.

Q.—You're sure he blew smoke into your face? A.—Yes, cigarette smoke.

Q.—Do you object to men smoking? A.—Mr. Gould smoked all about the house.

Mr. Nicoll asked Mrs. Gould whether she classed Mr. Molloy as a servant.

"He was worse than a servant," was her reply.

Q.—He was your guest at dinner? A.—No, he was Mr. Gould's guest at dinner.

Q.—His salary was what? A.—I don't know.

"It was $10,000," said Mr. Shearn, adding, with a scornful look at Mr. Gould: "just about half the amount of the alimony."

"Dear Mr. Molloy."

Mr. Nicoll now came to July 16, 1906, the day when Mr. Gould, according to his wife, deserted her. He showed a letter dated July 26, 1906. It was in Mrs. Gould's hand and ran as follows:

"My dear Mr. Molloy—My secretary's mother is so ill that he is obliged to be away and Mr. Ryan will take his place. Will you kindly show him around. Yours truly,

"KATHERINE GOULD."

Q.—Is this "Dear Mr. Molloy" the same one who blew cigarette smoke into your face and threatened your future? A.—I should be permitted to explain.

Q.—You'll have ample opportunity to do that when Mr. Shearn asks you, to do so.

In reply to a question Mrs. Gould said she took luncheon with Dustin Farnum in the restaurant of his hotel at Hartford, Ct.

Q.—Where was it that the automobile in which that you and Mr. Dustin Farnum were in collision with a truck or a phaeton? A.—I don't know what it was. It was some kind of a vehicle.

Q.—Well, where was it? A.—On the way to Castle Gould. In the road between here and Jamaica there was a dark place.

It Was a Dark Day.

Q.—A dark place? Was it night? A.—No, it was dark day.

Q.—Was it near a roadhouse? A.—No, near a tree shaded bank.

Q.—Well, you stopped at a roadhouse and ate supper with Mr. Farnum? A.—No, all I took was a sandwich.

Q.—Was this after the collision? A.—No, before.

Q.—Who suggested stopping at the roadhouse? A.—I said I wanted to stop there as I was hungry.

Q.—Was the place known as the Lakeville Inn? A.—No, nowhere near that.

Q.—You took no lunch at Castle Gould? A.—No.

Farnum Takes a Sandwich.

Q.—You preferred to take lunch at the roadhouse? A.—I preferred to take sandwich there. I was not hungry at Castle Gould.

Q.—How long were you at the inn? A.—About fifteen minutes.

Q.—Did Farnum take any nourishment there? A.—I think he took a sandwich.

Q.—Anyone drink anything there? A.—I don't think so.

Q.—Did You? A.—I don't recall.

Q.—What time did you get back to New York? A.—About 10:30.

Q.—Mr. Farnum go with you? A.—Yes.

Q.—To your apartments? A.—Yes, just for a few moments and then he went back to his apartments.

Trip to Philadelphia.

(The hearing next took Mrs. Gould with Mr. Farnum to Philadelphia, where each had apartments at the Bellevue Stratford, then back to New York.

Q.—Where were you between October 16, 1906, nd October 26, 1906? A.—I don't know.

"I know," said Mr. Shearn.

"Well, I do too," said Mr. Nicoll, "but I want Mrs. Gould to tell."

"If you both know," exclaimed Mrs. Gould, with a pleasant chuckle, "why do you annoy me with such a foolish question?"

Mr. Nicoll insisted upon an answer, and Mrs. Gould said that on November 18, 19 and 20, 1906, she and Dustin Farnum were stopping at the Carroll house, Lynchburg, Va.

SLAYER OF 5, DAZED, PLEADS "NOT GUILTY"

John Murphy, the maniac hog header of the Somerville packing house, who stabbed five men to death and seriously injured three more last Saturday, was arraigned in the Superior Criminal Court before Judge Frederick Lawton to-day in East Cambridge. He was charged with murder in five counts, pleaded not guilty and was held without bail.

Judge Lawton appointed Drs. Philip Coombs Knapp and Henry C. Baldwin, insanity experts, to make an examination of Murphy. After Murphy had been taken back to his cell, his wife and daughter, Margaret, and Attorney O'Neil talked to him. He then appeared rational and remarked to his wife:

"Have I done anything to you? What am I here for? I am well and strong and I want to get out and work for you and the children.

"I want to see John and James. I want to see Father Hugh Cleary of St. Joseph's Church.

John and James are his sons, aged respectively twelve and fourteen. Both are graduates from the grammar school this month. As Mrs. Murphy and their daughter were about to leave, Murphy exclaimed:

"I am going to be sent away where I will never see you again."

Murphy kissed both his wife and daughter good-by. They were much affected. The children began the study of Murphy at once.

Among the sixty-nine indictments brought in by the June session of the Middlesex County Grand Jury to-day was one charging Murphy with murder in the first degree on five counts.

Clerk Ambrose read the indictment to him, but he gazed vacantly about without apparently in the least comprehending what it was. Lawyer John H. O'Neil asked Murphy to stand up, and told him what to say when it came time for him to plead, and he said, weakly: "Not guilty."

POLICE FIND GIRL FIGURING IN MOTIVE OF NEW YORK CRIME

NEW YORK, June 11.—The jealousy of a rival suitor for the hand of Miss Jennie Siegel, a pretty girl of No. 5 Sheriff street, was the motive behind the savage murder of the young man whose dismembered body was found in front of the public school at Henry and Oliver streets.

This was established to-day when a number of new facts were disclosed, partly lifting the mystery surrounding the crime. Quickly following the discovery of the dismembered body in two bundles, but without the head, the identity of the murdered man was established, and clues the police found the head, wrapped in another bundle, beneath the shadow of the Brooklyn bridge at Rose and Vandewater streets.

The murdered man was Samuel Bersen, twenty-two years old, living at No. 221 East Ninety-eighth street, with the family of Morris Kornbloom. The dismembered portions of the body were identified by the man's sister, Mrs. Esther Isaacsons, No. 180 East One Hundred and First street.

It was from Mrs. Isaacson and from Mrs. Anna Binder, a sister of the alleged slayer, that reporters learned the facts which led to the discovery of a motive for the murder. According to both women Bersen had been thrown over by the girl, who for a time had been paid much attention by another young man. Miss Siegel, according to the latter, met Bersen a year and a half ago. The two became greatly attached to each other, and thereon called more and more frequently at her home. They were generally believed to be engaged to be married when about four weeks ago they had a quarrel.

"My sister," said Mrs. Binder, "did not like the associates that Bersen had to run with. She told him so and they had many warm words over the matter. Bersen had a violent temper, and this led to the quarrel between them.

"Bersen was of too jealous a disposition also. This was one of the things that my sister complained of. She told him, too, that he would have to change considerably before she would marry him. After he left the house following that talk with her about four weeks ago, he did not come back."

Both Kornbloom and Mrs. Isaacson said to-day that Bersen consulted a fortune teller on Tuesday last, the day before he is supposed to have been murdered. He came home last Tuesday evening and said that he had an important engagement the next morning. He asked to be awakened at 5 a. m., and left the house an hour after that time.

When he left he had two diamond rings on his fingers, a gold watch and chain, a diamond watch charm and $20 in money. None of these was found on the body when it was unwrapped at the police station.

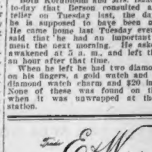

ONDAWA
Style, quality, durability; the essentials of a good collar, combined in the E. & W. brand.
EARL & WILSON.

"Armure"
The Fast Color Blue Serge for Men

OUR NAME "ARMURE" ON A BLUE SERGE GUARANTEES HONEST, THROUGH-AND-THROUGH QUALITY.

THIS SEASON'S ARMURE 3-BUTTON SERGE SUITS ARE BETTER THAN EVER; FINE NON-FADING FABRICS, MADE WITH LONG ROLL LAPEL, SPLENDIDLY TAILORED AND FINISHED IN OUR OWN SHOPS.

BEFORE YOU DECIDE ABOUT YOUR SUMMER SUIT BE SURE AND SEE THE ARMURE—PLAIN BLUE SERGES AND NATTY PATTERNS IN HERRING BONE, SILK, AND RAZOR-EDGE STRIPES.

$20; $25

WE ALSO SHOW A VERY STYLISH PLAIN BLUE SERGE AT $17.00

A. Shuman & Co. Boston Shuman Corner

W. L. DOUGLAS
$3, $3.50 & $4 SHOES

ESTABLISHED 1876 CAPITAL $2,500,000

CAUTION. INSIST UPON HAVING W. L. DOUGLAS SHOES with name and price stamped on bottom, which protects the wearer against high prices and inferior shoes of other makes. TAKE NO SUBSTITUTE.

ALL LEATHERS, ALL STYLES, $3.00, $3.50, $4.00.

W. L. Douglas makes and sells more Men's $3.00 and $3.50 shoes than any other manufacturer, because they are the best shoes produced in this country for the price. Quality counts. It has made W. L. Douglas shoes the leaders of the world. Do you wear them? If not, give them a trial. If you could only see how carefully W. L. Douglas shoes are made, you would then understand why they hold their shape, fit better, wear longer than other makes.

W. L. Douglas $4.00 Shoes Cannot Be Equalled At Any Price.
Boys' Shoes $2.00 & $1.75. Best in the World.

Wherever you live, W. L. Douglas shoes are within your reach. If your dealer cannot fit you write for catalog giving full instructions how to order by mail. W. L. Douglas, Brockton, Mass.

W. L. DOUGLAS BOSTON STORES:
635 Washington Street. 291 Washington St., cor. School.
82 Court Street, cor. Howard Street. 130 Hanover Street.
115-117 Summer Street, corner Lincoln Street.
2331 Washington Street, opp. Dudley Street Terminal.

WE HAVE GOOD CLOTHES. WE KNOW THEY ARE GOOD. BUT WE WON'T WORK YOU OUT WITH ADJECTIVES ABOUT THEM. IF YOU WANT A SUMMER SUIT, WE WOULD LIKE TO HAVE YOU TAKE A LOOK HERE BEFORE YOU BUY; PRICES: FROM $12.50 TO $25.00; OR A 2-PIECE OUTING SUIT ANYWHERE FROM $10.00 TO $25.00.

OAK HALL
95-105 WASHINGTON ST.

Double Legal Stamps Until Noon Every Day

"Your Money Back If You Want It."

WOLF'S
"MY CLOTHIER"
Hanover and Portland Streets

Again Those $5 Panamas 3.50

You can count yourself lucky to have this sale to come to—you'd be paying just a dollar and a half more for these hats only for this lucky purchase.

The Gladys Hat Worth $3 1.98

A $3 value with a $1.98 price on for a special run. Straw frames in several different colors, trimmed with flowers, foliage, satin ribbon.

Clothing News That Will Arouse All Boston

Tobias, Greenthal & Mendelson, of New York, Sell Us Their Stock at 1-3 Under Price

Following so closely in the wake of our highly successful sale of Hodgdon, Anderson & Merry's stock makes this a remarkable event. Two immense purchases of wholesale stocks within six weeks is a record any store might be proud of. It demonstrates skillful buying and an assured outlet—two factors that count the biggest in the growth of any business today.

Men's 35c Poplin Wash Stocks 19c

Special: Men's $4 Oxfords $3

Blucher gun metal with waterproof soles. Button or lace styles. Patent calf with medium toe—in both lace and button styles, worth $4.

Regular $15 Suits $10

Fancy Patterned Worsteds — Single Breasted In Style

A critical inspection will convince you that these suits were made to sell at $15. Carefully tailored along the most fashionable lines from novelty weave worsteds in the new shadings of tan, olive and green. Coats are single breasted with fancy cuffs; pants have belt loops and side buckles

$20 Suits $15

Not one in the lot but what could be ticketed and sold at $20; but we share with you the advantages of this fortunate purchase. Hand tailored from extra fine wool worsteds in snappy shadings of olives with garnet stripes, cedar greens striped with satin, smoke grays with shadow stripes; alpaca or serge lined.

$25 Suits $18

The strongest speech we are capable of cannot too forcibly state the excellence of these superbly designed and cleverly tailored suits. You'll not get their equal in fabrics, workmanship and linings under $25 to $28. High grade worsteds in new green colorings with satin stripes or plain shadings.

89c Underwear Special 59c

Fine French lisle that always commands 89c in other stores. Long or short sleeved shirts with silk fronts and pearl buttons, drawers finished with large gussets.

$1.50 Shirts 98c
Made from an imported Italian cloth, a beautiful soft weight chiffon in assorted contrasting stripes, coat style with cuffs attached.

50c Neckwear 24c
English twill never sold less than 50c in hands and the handsomest line in an immense variety of colors.

Regular 1.50 Pajamas 1.19
This is a special price we're offering Friday and Saturday. French chambray in various colors; coats are nicely trimmed.

Special Low Priced Sale of Graduation Suits

$5.50 VALUES. 3.97
Blue serge if that is what you want, or choose from the newest shadings in fancy worsteds and cassimeres. Latest style coats, knickerbockers. Ages 8 to 17 years.

$7.50 VALUES. 4.95
You couldn't buy better elsewhere if you paid $7.50. Blue serges, brown worsteds, gray cassimeres, striped or broken weaves; knickers and double breasted coats.

Batiste Dress Worth $2.50 1.98

White and lavender; the yoke, around neck, the waist line and the bottom of the skirt are trimmed with bands of lace.

Redeem Your Legal Stamp Books at Wolf's

CY YOUNG AND NAPS HERE FOR 4-GAME SERIES

BOSTON AMERICAN SPORTS

MANY CHANGES TO BE MADE IN RANKS OF DOVE

Mutt Gathers the Price of a Bet and Is at 'Em Again.—By Bud Fisher.

THE AMBULANCE BROUGHT HIM IN YESTERDAY. HE WAS HIT BY A BOTTLE AND HAS BEEN UNCONSCIOUS ALL NIGHT. HE HASN'T GOT A CENT
WE OUGHT TO NOTIFY HIS FOLKS. HE CAN'T LIVE MORE THAN SEVEN MINUTES
HIS RUMP IS STILL WORKING BUT HE WON'T LAST LONG
AS LONG AS I'VE BEEN IN THIS BUSINESS I HATE TO SEE A MAN KICK OFF
WELL PUT SOME COLD METAL ON THAT BUMP ON HIS NOGGIN TO TAKE THE SWELLING OUT
I DON'T THINK WE HAVE ANY METAL
MUH? $5
THERE! THAT'S A GOLD PIECE, WILL DO
THE END
?
HASTEN SON
5 SMACKIES ON CHAUTEUFEC TO WIN!
MUTT ALMOST CROAKED TODAY BUT THE SIGHT OF THE PRICE OF A BET GAVE HIM A SHOT OF LIFE. YOU'VE GOT TO HAND IT TO HIM, HES A BEAR AT DIGGING UP THE MAZUMA

SVANBERG DEFEATS HAYES.

MINNEAPOLIS, June 11.—John Svanberg defeated Johnny Hayes in a fifteen-mile race here by a little over a quarter of a mile. The time was 1h. 26m. 11s. Svanberg gained one lap in the first five miles, another in the next five and one-half a lap in the last mile.

RACE TRACK SOLD.

The woodlawn Park track at Albany, N. Y., is to be cut up into building lots.

SPALDING'S ATHLETIC STORE
BOSTON
141 FEDERAL STREET
THE SPALDING RACKETS
Experts Strinating. Used by All Champions.

"Gold Medal," "Harkett & Alexander," and seven other styles, $1.50 to $8.00 each. Nets, Poles, Markers, etc. Athletic Supplies of Every Description. Spalding's Official Lawn Tennis Annual, for 1909, 10c.

A. G. SPALDING & BROS.

Standing of the Teams in Five Leagues

AMERICAN LEAGUE.

HOW THE CLUBS STAND.

	W.	L.	P.C.		W.	L.	P.C.
Detroit	20	14	.574	Cleveland	19	22	.463
New York	20	17	.541	Chicago	17	22	.436
Philadelphia	20	18	.541	St. Louis	12	23	.413
BOSTON	24	18	.538	Washington	11	27	.308

TO-DAY'S GAMES.

Cleveland at Boston.
Chicago at New York.
St. Louis at Philadelphia.
Detroit at Washington.

YESTERDAY'S GAMES.

	R.	H.	E.
Detroit	1	1	0
New York	0	0	0

Batteries—Mullin and Stanage; McConnell, Manning, Rhines and Blair.

St. Louis at Boston, rain.
Cleveland at Philadelphia, rain.
Chicago at Washington, rain.

NATIONAL LEAGUE

HOW THE CLUBS STAND.

	W.	L.	P.C.		W.	L.	P.C.
Pittsburg	21	12	.721	Philadelphia	17	21	.425
Chicago	20	15	.571	St. Louis	15	20	.429
New York	22	18	.550	Brooklyn	17	23	.425
Cincinnati	20	17	.541	BOSTON	12	29	.293

TO-DAY'S GAMES.

Boston at Chicago.
New York at Cincinnati.
Philadelphia at St. Louis.
Brooklyn at Pittsburg.

YESTERDAY'S GAMES.

	R.	H.	E.
New York	0	0	0
Chicago	2	6	0

Batteries—Marquard, Ames and Meyers; Pfeister and Moran.

Boston at Cincinnati, rain.
Philadelphia at Pittsburg, rain.

EASTERN LEAGUE.

HOW THE CLUBS STAND.

	W.	L.	P.C.		W.	L.	P.C.
Rochester	24	12	.667	Jersey City	17	20	.444
Montreal	22	13	.629	Newark	16	22	.421
Toronto	20	18	.526	Providence	15	20	.429
Baltimore	19	21	.475	Buffalo	14	22	.438

TO-DAY'S GAMES.

Toronto at Providence.
Buffalo at Newark.
Montreal at Jersey City.
Rochester at Baltimore.

YESTERDAY'S GAMES.

FIRST GAME.

	R.	H.	E.
Newark	0	0	0
Baltimore	3	10	2

Batteries—McGinnity and Lapp; Dessau and Byrn.

SECOND GAME.

	R.	H.	E.
Newark	2	8	2
Baltimore	8	12	1

Batteries—Plater and Crisp; Pfeffer and Hearne.

	R.	H.	E.
Rochester	0	7	3
Buffalo	1	3	5

Batteries—Holmes and Butler; Kissinger and Byrn.

Jersey City at Providence, rain.
Toronto at Montreal, rain.

N. E. LEAGUE.

HOW THE CLUBS STAND.

	W.	L.	P.C.		W.	L.	P.C.
Lynn	23	11	.676	Worcester	19	18	.543
Brockton	22	12	.647	Hodfordv	13	21	.382
Haverhill	22	15	.595	Lawrence	12	20	.324
Fall River	21	15	.583	Lowell	9	26	.257

TO-DAY'S GAMES.

Worcester at Lawrence.
Brockton at Fall River.
Lynn at Haverhill.
Lowell at New Bedford.

YESTERDAY'S GAMES.

All games postponed; rain.

CONN. LEAGUE.

HOW THE CLUBS STAND.

	W.	L.	P.C.		W.	L.	P.C.
Hartford	22	11	.667	New Britain	19	17	.528
Holyoke	18	15	.545	Waterbury	15	18	.455
Springfield	19	16	.543	Bridgeport	14	17	.452
New Haven	18	18	.500	Northampton	14	20	.412

TO-DAY'S GAMES.

New Britain at Bridgeport.
Holyoke at New Haven.
Waterbury at Hartford.
Northampton at Springfield.

YESTERDAY'S GAMES.

All games postponed; rain.

MAINE LEAGUE OPENS.

BANGOR, Me., June 11.—The newly organized Northern Maine Baseball League will open its season Saturday when Houlton will play at Bangor, and Oldtown at Millinocket. Dr. J. F. Stevens of Millinocket has been elected president of the league.

BATING AVERAGES OF BOSTON BALL PLAYERS

AMERICAN.

Player	ab.	r.	bh.	2b.	3b.	hr.	Avg.
Madden	7	0	1	0	0	0	.500
Carrigan	7	0	2	2	0	0	.333
Ryan	29	1	8	0	0	0	.276
Speas	30	4	7	0	0	0	.233
Wolter	109	17	28	4	2	0	.257
Niles	107	19	31	7	3	0	.290
Wood	31	3	6	1	0	0	.194
Hooper	117	13	31	1	2	0	.265
Hinchman	117	15	31	7	1	0	.265
Stahl	104	14	27	4	3	0	.260
Wagner	103	12	27	4	3	0	.262
Cicotte	18	3	4	0	0	0	.222
Mercer	109	11	24	3	0	0	.220
Steele	14	1	3	0	0	0	.214
Collins	114	17	24	0	0	0	.211
Arellanes	25	2	5	0	0	0	.200
Bedient	12	0	2	0	0	0	.167
Burchell	6	0	1	0	0	0	.167
Plenner	17	1	2	1	0	0	.118
Spencer	61	7	7	0	0	0	.115
Church	39	1	4	0	0	0	.103
Totals	1,308	150	335	39	20	1	.256

NATIONAL.

Player	ab.	r.	bh.	2b.	3b.	hr.	Avg.
Lundgren	13	0	5	0	0	0	.385
Bergen	26	4	9	0	0	0	.346
Beaumont	109	16	34	6	0	0	.312
Byrne	102	18	31	10	0	0	.304
Maloney	27	2	8	1	0	0	.296
Seymour	127	12	36	4	1	0	.283
Wilson	31	3	8	1	0	0	.258
Dahlen	117	14	28	0	0	1	.239
Graham	29	2	6	0	0	0	.207
Ritchey	17	3	3	1	0	0	.176
Stanley	28	2	5	0	0	0	.179
Smith	57	7	10	2	0	0	.175
Meyer	147	16	24	3	0	0	.163
Hess	17	1	2	0	0	0	.118
Rariden	117	7	13	4	0	0	.111
Browne	62	10	7	0	0	0	.113
McCarty	13	1	2	0	0	0	.154
Turner	8	1	0	0	0	0	.000
Totals	1,331	104	308	39	12	1	.234

Every baseball score, with fine description of all games played, percentages, &c., in the SUNDAY AMERICAN

Waldberg Special Brew

The Waldberg Idea

¶ Funny what a lot of Boston Liquor Dealers serve cheap lager beer over their bars—and they are encouraged by a good many Brewers in this, too.

¶ A number of level-headed dealers believed thoroughly in our idea, that by giving their customers a **Special Brew** of lager, they could largely increase their business. They were enthusiastic, they gave us positive instructions to produce the finest lager in the world, sparing no expense to get the desired result.

¶ Today they have this **Special Brew**, and the product surpasses their highest expectations. Imagine, if possible, a rich, full-bodied beer, neither too light nor too heavy, but "just right," aged four months in the old fashioned, but unequaled, method in vogue among the German peasantry.

¶ There is used in the brewing of this beer real Bohemian hops, costing forty-five cents a pound. Domestic hops, used in practically all of the beers you are familiar with, cost in the neighborhood of ten cents a pound. The malt used in **Special Brew** bears the same degree of excellence as the hops used compared with the ordinary beer.

¶ **Special Brew** *costs the tapster just fifty per cent. more than ordinary beer.*

¶ These dealers have determined to relinquish some of their profits by giving their customers a glass of beer they could be proud to serve for the money.

¶ It pays in the long run to be "on the square." Ask for

Waldberg Special Brew

and the delights of the old German beer gardens will be yours in America.

JOHN J. HAGERTY & CO., 1404 Dorchester ave., Boston
E. A. FINNIN & CO., 96 Orleans st., E. Boston
A. DI PIETRO & CO., 412 Hanover st., Boston.
LEVERETT WINE CO., 120 Leverett st., Boston
T. F. McNAMARA, 603 Tremont st., Boston
J. J. IMBESCHEID & CO., 217 Boylston st., W. Roxbury
R. G. WALSH, Winchendon, Mass.
M. H. COBE & CO., 38 Hanover st., Boston
A. I. MORRIS & CO., 68 Shawmut av., Boston
M. T. CURLEY, 3402 Washington st., Boston

Produced by

The Waldberg Brewing Co.,
BOSTON, MASS.

Mitchell the Tailor's $1000 Challenge to Miss Vesta Tilley

The World's Most Famous Male Impersonator Now Playing at Keith's Theatre

I spent a few enjoyable moments at Keith's yesterday afternoon watching this clever little lady, and believe me, she does a pretty piece of work. I understand that Miss Tilley makes the assertion that she cannot be fitted by an American tailor and that she must have all her male attire made by English tailors. She says that we American tailors "won't do," don't you know. I disagree with Miss Tilley—hence my $1000 challenge—and submit this proposition to the young lady and her representatives:—

MISS VESTA TILLEY

I will take Vesta Tilley's order for one of my $10 Prince Albert suits (made from the cloth secured in my recent purchase of the Baer stock—the high-class Devonshire street tailor, suits from which I am now selling to my regular customers at the same $10 price). I will fashion this suit in the usual Mitchell American style from measurement to delivery, and I assert that this suit will be the best in her already famous wardrobe in points of fit, style and fabric. I will take the judgment on this from the newspaper men covering the theatres, or from a committee of Miss Tilley's own selection, or from the Keith audience. The $1000 is Miss Tilley's if the decision goes against me.

There are no strings to this challenge. I only stipulate that I may be allowed to exhibit this suit in my Washington street window for two days before Vesta Tilley wears it upon Keith's stage and that Miss Tilley will ALWAYS give me credit for making it.

I want to correct one impression that she has of American tailors—the padded American shoulder that she speaks of, has, with classy tailors, been a thing of the past in this country for years.

The Mitchell concave shoulder does not mean a pile of wadding to produce an exaggerated effect like a burlesque of a college athlete. On the contrary, the Mitchell shoulder would only pronounce the naturally beautiful shoulder lines of Miss Tilley (A CRITICISM—KINDLY LOOK AT THE SHOULDER EFFECT ON HER ENGLISH COAT). In general work and fit (as the English see it) I think Miss Tilley's English coats are excellent, but the shape of the lapel and the width of the collar produce a disproportionate effect, and to the American eye looks not pleasingly odd.

In a friendly, helpful spirit I suggest that Miss Tilley, when showing in America, wear American style men's clothes, since, while her male apparel may be at the top of the mode in London, to the average American audience the smart American lines are missing. Try Mitchell, Miss Tilley.

All uncalled for Suits, Irrespective of their price $5

All of Baer's stock. His woolens were selected for the business element of Devonshire street and intended to sell at $25, $30, $35. My Price $10

MITCHELL *The Tailor* **305 WASHINGTON STREET**
Open Nights

All Acute and Chronic Diseases of the Young, Middle-aged or Old

HEAL THYSELF

PEABODY MEDICAL INSTITUTE

DR. ROTHFUCHS

Dr. Hallock's Famous Remedies

CURE TO STAY CURED

All Diseases and Weaknesses of Men

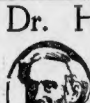

DR. HALLOCK CO.

114 Court St., Boston, Mass.

JEFFRIES MAY BE REFEREE IN CHAMP BOUT

BOSTON AMERICAN SPORTS

JOHNSON OFFERS TO FIGHT KAUFMAN 45-ROUND MILL

BAD ROADS IN KANSAS DELAY AUTO RACERS

By J. C. KERRISON.

The competitors in the ocean to ocean race experienced three inches of rainfall and miserable condition of roads in the run from Topeka to Oakley, Kans., yesterday. The heavy going kept the pace down to ten miles an hour, washouts being frequent and the streams particularly high.

Stout, the driver of the Ford car which took a skid into a twenty-foot ditch the previous day, stopped at Topeka something like four hours to make repairs and then by daredevil driving regained considerable of his lost distance.

In the meanwhile Lowe, the Shawmut, the Ko-Bek Ford and the Acme pushed along as best they could, the cars hanging pretty well together until the Acme had axle trouble just outside Grinnell.

This left Pettingill with the Shawmut and Knick in the Ford to the fore and they pushed along at as fast a pace as possible, reaching Oakley at 8:45, and in company with each other. The second Ford reached Oakley at 11:45 and without loss of time, despite their somewhat exhausted physical condition, the crews left for Denver, which they expect to reach by noon to-day.

The contest is rapidly drawing close and is interesting and is attracting no end of attention along the route.

No less than thirty-three cars, including the most powerful and famous to be found in this country, are entered in the hill climb of the Worcester Automobile Club on Dead Man's Hill, Westboro, tomorrow afternoon. Including the list of drivers are such men as:

L. N. F. Baldwin, who now holds the record of the hill; A. Palmer of the Chalmers-Detroit team, James B. Ryall, with the Buick team; C. A. Ilsworth and Earl Hugh Hughes of the Allen-Kingston, Mr. William Russell Owsley at the wheel of the David Bruce Brown and his unconquered Mercs; F. K. Burnham in a 60-horsepower Simplex and Alexander Winton, F. F. Grant in Alco, formerly Berliet; B. A. Swenson and Charles Gunnar Lorentzen, cyclists, together with other important local and New England drivers.

The cars and drivers include Knox, William Bourque; Jackson, H. M. Bates; Benz, D. Bruce Brown; Cameron, Mr. Cameron; Cameron, Mr. Cameron; Allen-Kingston, A. Glenworth; Simplex, F. K. Burnham; Allen-Kingston, Hugh Hughes; Alco-Berliet, Harry F. Grant; Indian, Charles Gustavson; Indian, R. L. Swenson; Chalmers-Detroit, Albert Nickelson; Buick, J. B. Ryall; Buick, J. B. Ryall; Buick, J. B. Ryall; Buick, J. B. Ryall; Buick, C. B. Stanley; Stanley, Jay Clark, Jr.; Stanley, L. F. N. Baldwin; Stanley, C. B. Stead; Stanley, C. B. Stead; Columbia, J. J. Coffey; Columbia, J. J. Coffey; Stanley, L. F. N. Baldwin; Chalmers-Detroit, F. F. Cameron; Buick, W. M. Stanley; Chalmers-Detroit, L. R. Lorimer; Chalmers-Detroit, L. R. Lorimer; Chalmers-Detroit, F. F. Cameron; Chalmers-Detroit, J. S. Harrington; Chalmers-Detroit, C. S. Hall; Chalmers-Detroit, L. R. Lorimer; Atlas, ——.

UNCLE CY YOUNG, HALE, HEARTY AND MODEST AS EVER, TALKS BASEBALL

Veteran Pitcher Praises Charlie Wagner, the Red Sox Shortstop.

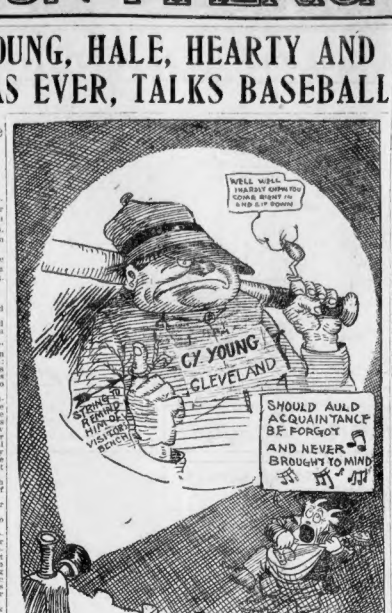
WELL WELL I HARDLY KNEW YOU COME RIGHT IN AND SIT DOWN
CY YOUNG
CLEVELAND
STRING'S ARMING TIP-TOP VISITOR ON BENCH
SHOULD AULD ACQUAINTANCE BE FORGOT AND NEVER BROUGHT TO MIND

Cy Young, the "grand old man of baseball," is in town. The veteran pitcher who won so many games for the Boston Americans now wears a Cleveland uniform, but his place in the hearts of the Boston fans is just as warm as it ever was.

Uncle Cy was seated in the lobby of the Copley Square Hotel calmly smoking a pipe to-day when a reporter for the BOSTON AMERICAN shook hands with him.

"How does the old town look, Cy?"

"Great," replied the veteran. "I'm glad to be back again for a few days."

Just then another reporter approached and asked how he liked the change from Boston to Cleveland.

"You'll have to see Lajoie about that," replied Cy. "I have nothing to say. When another reporter entered the room remarked: "I never like to give an interview. This shift of mine from Boston to Cleveland is something I have never talked about to anyone."

It is a fact that Young thoroughly dislikes to talk about himself. When he pitched that remarkable game for the Bostons against the Athletics several years ago in which not a man reached first base, the old fellow was besieged for signed statements, but steadily refused magazine articles. He referred everybody to Jimmy Collins, then manager of the team. Not a word could anyone get out of the old fellow.

But Uncle Cy will talk baseball with reporters if you agree to have him cut of it. For example he said to-day:

"What's the matter with Wagner, your short stop?"

The injury to "Heinie" was explained to him.

"Now there's a good ball player," declared Old Cy. "I don't know all I ever saw a better man in his position. His absence from the team must make a great difference to the Red Sox, although I am glad to see my old friends are going along nicely. Wagner is the best man to put the ball on a runner I ever saw. Ferris is an excellent man at that game, but Wagner can use one hand better than Hobe."

"Our team didn't get started right. Luck was against us. Every time one of our men bunted a ball it cost a run. Every time our pitcher walked a man he scored. The other fellow might make three errors then we did, but the misplays, didn't cost anything. Lately we have been going along very well."

"Are you going to pitch to-day, Cy?"

"I am inclined to think so, but Larry hasn't said anything to me about it."

Uncle Cy looks the same as ever. He is forty-two years old and has been pitching ball in major league company for twenty years.

"We have only played four games on the trip," continued the veteran. "Two games were postponed in Philadelphia and two in Washington. I hear the Red Sox have been drawing fine crowds. Well, Boston is a great ball town—there's no mistake about it."

The reporter said "so long" to Cy and hunted up Lajoie to ask if Young would pitch to-day, and being answered in the affirmative, started for the door.

"Say," said Young, "did Larry tell you that I was to pitch?"

"Yes."

"Well, I guess I better shave up and brush my hair," remarked the old fellow with a sly wink.

45 ROUNDS OR FINISH WILL DO

"I am willing to go forty-five rounds or fight to a finish with Kaufman in Nevada before October 12, but I will not fight in California before then," declared Champion Jack Johnson to an AMERICAN reporter today.

"I have told Coffroth many times my reason for not fighting a forty-five-round battle with Kaufman. I am already signed up with Ketchel for a twenty-round bout on October 12 in San Francisco.

"Coffroth wants me to fight a forty-five-round battle between now and the date set for the Ketchel fight in the same place. There is no reason why I should fight a forty-five-round battle before the Ketchel fight.

"I'm glad Ketchel defeated O'Brien. I hope he beats them all up to the time he meets me."

ONLY 43 POSTPONEMENTS.

There have been forty-three postponements in the American League so far this season, and the National is not far behind it, with a total of forty.

A few of these postponements have been played off, but not many, and there are enough postponed games to be played off to insure a superabundance of double-headers for some time.

This is going to bother the clubs that are crippled—of which are not carrying plenty of substitutes. It is also likely to greatly benefit the aggregations that are becoming smoothly along in front.

PACER GOES IN 2:06¼.

Ed. Geers has worked many of his horses in from 2:10¼ to 2:16, the pacers going miles in from 2:06¼ to 2:12. Walter W. 2:15¼, paced a mile in 2:06¼, which is the fastest work reported so far this season. Avril, the two-year-old colt by St. Albert Vincent 2:11¾, owned by F. G. Jones, has trotted a mile in 2:22½, and in a 2:30 mile, his last work-out, stepped the last half in 1:07¼.

MULLIN IS AFTER BIG BOX RECORD

This week's average column shows George Mullin still in the lead. There is no one near him. Mullin stands a fine chance of beating them all to it if he does not get a slump when the temperature takes a drop.

George has pitched in twelve games this year. He has won eleven and victory on the other contest in which he appeared, goes to George Speer. The little southpaw pitched nine and two-thirds innings in St. Louis and then Mullin pitched to tae last man for the Tigers in the 10-inning three to one victory.

James McCormick, as a twirler for the Chicago team, established the record for consecutive games won in 1886, when he pitched his team to 24 successive victories. Charles Radbourne, doing box duty for Providence in 1883, pitched 42 consecutive games and won 28 of them.

Radbourne also holds the record for pitching the greatest number of games in one season. He twirled 72 in 1884.

GOLF GOSSIP
NEWS OF THE LINKS

Individual honors certainly belong to the Boston women golfers who have been taking part in the Eastern Women's Golf Association meeting at Baltusrol, Springfield, Mass. Harley won the driving competition, with Miss Adams second. Then Miss Adams captured the championship cup, while the Boston women figured in the handicap medal play.

The fact that only three women were eligible for the Eastern Women's title after the first day to be deplored. The fact that women from two outside golfing districts had made the trip to take part in the meeting should have been cause enough to call a meeting if necessary, and change their program to fit the situation at hand. The idea of letting those who had a score within twelve strokes of the leader continue in the second round, is a good one, provided that some fine day a player is set twelve strokes better than any one else, and will practically have the title after only one round has been played. That is a most improbable outcome to look forward to, but the result this year shows that it might occur.

The team matches that start at all the Eastern clubs on June 17th for the Tom Morris Memorial Cup will attract some of the best players in the Western Golf Association. This trophy to perpetuate the memory of one of the greatest as well as grandest golfers on the other side of the water will be played for annually on the above date, which was the birthday of the deceased.

Results of Boxing Bouts

NEW YORK, June 11.—Philly McGovern and Charley Goldman, local bantamweights, fought a fast ten-round bout here for the East Avenue Athletic Club of Long Island City. Honors were about even in the first three rounds, but in the fourth Goldman weakened, and the next four rounds were McGovern's by a safe margin. Goldman recovered somewhat in the ninth, and both men put up a dashing finish. Both spent the last round trying for a knockout.

PHILADELPHIA, June 11.—Teddy Maloney had the better of Nathan Ehrlich at the Broadway A. C., but spoiled his better work by foul tactics in two rounds. Maloney hit rather low and was warned by the referee. In the first part of the bout Maloney showed a good deal of cleverness. Ehrlich fought back hard, and for a while it was a pretty contest, until Maloney did some foul fighting.

"Jig" Stone and "Dutch" Carr, two Charlestown rivals, boxed four fast rounds in Mishawum Hall, Charlestown, the headquarters of the Mishawum Club, in which the former clearly demonstrated his superiority. In every round "Jig" outclassed Carr, the second round of the bout being the only one in which Carr, for a minute, had Stone bewildered.

MONTREAL, June 11.—In the fifth round Frank Carroll knocked Billy Wetlin of Montreal through the ropes and off the stage. Carroll was awarded the decision, although some of the fans were at first inclined to dispute it.

TOUTED FOR THE STAKES.

A successor in prospect to Locust Jack (2:06½) and Locust Boy (2:13¼), that were bought green and developed to fame by the Locust Hill Farm, of Walden, N. Y., is the mare Locust Lass, that the farm is entering in the large-sized early closing events in the Pennsylvania and New York half-mile track circuits.

Every baseball score, with fine description of all games played, percentages, etc., in the SUNDAY AMERICAN

JEFFRIES MAY REFEREE KETCHEL-JOHNSON FIGHT

NEW YORK, June 11.—It is not improbable that America will see the three central figures of the heavyweight division in one ring at the same time before many months have passed.

Willie Britt, the hustling little manager of Middleweight Champion Stanley Ketchel, has announced that he would like nothing better than Jim Jeffries to referee the twenty-round bout between his protege and Champion Jack Johnson.

As the fight is not to be held until September and no one has yet been selected to officiate, there is a great possibility of Big Jeff being the fistic man in the ring in the coming battle for the heavyweight crown.

The boilermaker is a prime favorite on the Coast and now that Ketchel is willing, even eager, for his selection, the only possible objection could come from Johnson. The negro might not care to object, however, in face of Jeff's popularity among the native sons.

Britt and Ketchel were prompted to advance the name of the retired champion as the result of Jeff's decision to name the winner of the Ketchel-Johnson bout, regardless of the result. Jeffries has just declared that he would only meet Johnson in case the latter defeated Ketchel. On the other hand, if the Mexican maintains his disposition of the negro, the Ketchel forces will have to look to his laurels.

Now that Jeff has put in so many years on months getting into trim to regain the crown he tossed up, he proposes to again establish himself as chief of the brigade.

If Jeffries is sincere in his declaration it means a speedy settlement for all claims of the pugilistic heavyweight situation.

NOTRE DAME AFTER GAME.

That clever southpaw, Leo Callahan of Commercial High and Abouts Waite, who have been working out with the Red Sox in morning backstop practice, will now do some of the batter work for the crack Notre Dame A. C. of Roxbury. The Notre Dame team want some fast club for Bunker Hill Day at home or away. Manager Martin Broderick, No. 33 Fulda street, Dorchester.

JOHNSON AT COLUMBIA.

Jack Johnson's first professional engagement in this city is scheduled for Monday, when he appears at the Columbia Theatre in a sketch entitled "Training for a Title." The colored pugilist will show how he defeated Burns, and tell of the different blows which put the Canadian to the bad.

SEMI-PRO GAME WANTED.

The Gate of Heaven Holy Name Club desires a game away from home for to-morrow, June 12, with a strong team paying reasonable guarantee. Would like to hear from Valladolid Council, K. of C., of Lynn. Telephone South Boston 21044, between 7 and 8 p. m.

MAX BAKER AFTER BOUTS.

Max Baker is ready to box any 122-pound boy in New England and if there is any matchmaker looking for a good semi-final boy, he wants Baker.

Every baseball score, with fine description of all games played, percentages, etc., in the SUNDAY AMERICAN

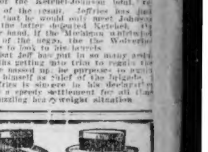

Hawes, von Gal
STRAW HATS

The widest assortment in the city assures you of a hat to fit the face.

$2 $3 $4 $5

PANAMAS

Witch pure oil silk innerband. Made for us exclusively.

$5 $7.50 $10

Hawes, von Gal
F. JOSEPH LYONS, Boston Mgr.
207 Washington St.
Opposite State St. Open Saturday Evening.

DON'T BE A READY-MADE MAN

GEORGE'S 14 Summer BOSTON | GEORGE'S 259 W. 34th NEW YORK | GEORGE'S 15th & Chestnut PHILA., PA.

What Are Misfits?

Misfits is the title given by the tailors many years ago to all garments left on their hands. But many of the unsalable-for-merchant tailors' garments we offer are not mistakes in fit, but were refused for other reasons. At $15, $18, $20, $25 to $35, you can pick from over 3000 Sack Suits, Coats and Trousers, Prince Alberts and Full Dress and Tuxedo Suits, which were custom made for $40, $45, $50, $60, $70 up to $100.

What Are George's Model Garments $12 $15 $18

As the busy seasons with the high class tailors average 13 weeks in every 26, their skilled cutters, designers and journeymen have much idle time, as they will not work in sweat shops. Realizing this condition, we have been utilizing at very moderate figures these skilled workers during the weeks when they would otherwise be idle. In the construction of GEORGE'S MODEL GARMENTS the same skill and detail that marks the work of the famous 5th ave., N. Y., tailors is employed. Thus our GEORGE'S MODEL GARMENTS at $12, $15 and $18 are double the values of factory-made clothing at the same prices.

Sample Values Out of Both Depts.

Sack Suit, of dark blue worsted, fancy worsts, one of George's Model Garments. Distinctive from ready-made, equal of any $25 custom made suit. Conservative 3-button sack. Our price..... George's Price $12

Coat and Trousers of genuine Irish homespun, half silk lined, natural sloping shoulders. Elegantly tailored. Custom made by Geo. H. Lawrence, one of New York's Broadway leading tailors, for $45. Our price..... $15

Sack Suit, of very dark gray worsted, silk in sleeves, size 42-44. Made to Peterson of Philadelphia for $60 and is equal to the finest suit and will appeal to the connoisseur of taste. If it fits you, our price..... $20

We can fit the thin, short, stout, extra size, as well as the man of regular proportion. Over 4000 garments to select from, including the famous Manchester English raincoat, at $15, $18, $20. If alterations are necessary the garments are adapted to your figure by our master tailor free of cost to you.

GEORGE'S 14 Summer St.

Open Saturday Night. Near Washington St.

Established 1879, as the originators of the sale of merchant tailors' unsalable for and by customers of GEORGE'S MODEL GARMENTS.

I CURE MEN. RELIABLE SPECIALIST

ALL DISEASES AND WEAKNESSES OF

Young, Middle Age and Old.

Extended Varicocele, Stone, Stricture, Contagious Blood Poison, Nervousness, Debility, Kidney Troubles, Rupture, Piles, Fistula, Etc. Consultation Free. Medicines Reasonable. Over 25 Years' Experience. No Mercury. Medicines Harmless. No exposure. Hours 9-5 and 7-8. Sundays 10-1.

DR. KILLORY 314 Court St., near Cranford House

Dr. E. O. Dr. Killory is absolutely Reliable.

BASEBALL NEWS AND NOTES

McIlveen, last year with Newark, and thus far this season with the New York Americans, reported to the Bisons.

* * *

Collins, the new Buffalo right fielder, played in Rochester for a time under Lennox Smith, who knows having the unpleasant task of getting in wrong.

* * *

Obituary scribblers who have been working overtime on Willie Keeler of late are on the wrong track. Wee Willie will never be a candidate for the old men's home or the diamond field.

* * *

Joe Ward's sale to the Phillies was a welcome deal all over the league. He has been wanting to cut loose for some time, and nothing pleases him better than to play in his native city.

* * *

The acquisition of Walter Christian of the Phillies, to the Brooklyn outfield will strengthen the Superbas. Clement is a fielding fool, a good hitter and speedy on the bases.

* * *

Clark Griffith is doing great things for Cincinnati. Reds are now within a catch on fourth place and but eight points separate them from the Giants and third place.

* * *

Pitcher Beger, who was ready to walk the plank a few weeks ago, won another game on the Nats, which makes him sure of at least a couple of more salary cheques.

* * *

Kid Gleason is slated to succeed Eugene McGann as manager of the Long City Club. The recent slump of the Skeeters led Bob Davis, the owner of the club, to appeal to Billy Murray, if the Philadelphia Nationals, for help. Murray, it is reported, has consented to hand over the reins for the job.

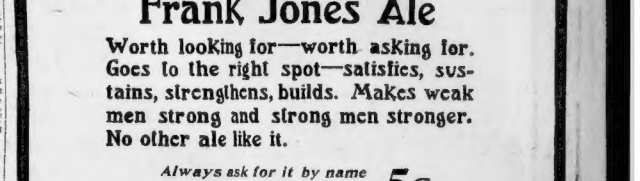

Frank Jones Ale

Worth looking for—worth asking for. Goes to the right spot—satisfies, sustains, strengthens, builds. Makes weak men strong and strong men stronger. No other ale like it.

Always ask for it by name At the Sign of the Shield 5c

248 WASHINGTON STREET
Next to the Globe Office

THE MANUFACTURERS' SHOE SYNDICATE'S NEW STORE

OPENS SATURDAY, 10 A. M.

AT

248 Washington Street

We occupy a new and unique position in the history of shoe retailing. In a word this new store will sell

High Grade Surplus Stocks and Samples

From the Best Known Shoe Manufacturers

AT ABOUT COST OF PRODUCTION

Get A "Six Little Tailor" On

Suit $10 TO ORDER

ESTABLISHED 1880

For style, fit and wear, our Suits cannot be equalled elsewhere under $30 to $40. That's why we do the largest tailoring business in the United States.

We are Sole Agents in Boston for the sale of

"Triple-Dipped" Blue Serges

These fine fabrics are absolutely all pure wool and sun-proof guaranteed.

Suit $10 TO ORDER

109 STORES

ATTENTION We are showing the finest assortment of raincoatings in the city

Compare our window display with that of the various tailoring establishments in Boston. You will then understand why we have had 28 years of continued success.

SIX LITTLE TAILORS

Open Evenings 177-179 Washington Street

BOSTON AMERICANS DOUBLE

Married Flirts Shatter Single Men's Ideals

By ELLA WHEELER WILCOX

Copyright, 1909, by American-Journal-Examiner

NOT long since a bachelor complained to me of the monotony of life, and I took it upon myself to chide him for not becoming a benedict and establishing a home.

The bachelor turned upon me with smouldering fury in his voice and eyes. "When the institution of marriage is reformed, when the word no longer suggests merely a cloak for the grossest immoralities and the most wretched conditions of life, I may think of marrying," he said; "not before."

"You are taking a pessimistic view of the situation," I answered. "You must not judge marriage by the reports from the divorce courts, or the latest sensation or column of the daily press.

"Remember that the voice of happiness is so quiet that it is rarely heard beyond its own heartstone, while unhappiness goes shouting its story of misery to the whole world!"

The Pessimistic View

"I speak of marriage as I see it and know it to be all about me," the bachelor responded. "You women are given to chiding men for not marrying. Yet in your own sex is a bar which keeps us from it, not our own selfishness, not the fascination of club life, nor the desire for freedom. It is the appalling number of discontented, unhappy and unfaithful wives we meet in society who swell the ranks of bachelorhood.

"What encouragement is there for a man to take unto himself a wife when he finds the friend for whom he acted as best man a few years ago an object of pity or ridicule among his fellows? - It is because you women have no poor an ideal of what marriage should be, and what wifehood should mean, that the club ranks increase and domestic life becomes more and more rare in our land."

Married Flirts to Blame

I saw it was useless to discuss the matter, as the bachelor's experience was evidently of a nature to have warped his judgment. My own opinion of the world, based upon close observation and a somewhat wide experience, is that happy, virtuous homes far exceed in number the wretched ones that "our land.

I believe that good, loyal wives and kind, appreciative husbands star our social firmament, where now and then and here and there failing stars of unfaithfulness and blazing comets of discontent are observable.

Let a stranger visit any interior village, and it is the recently divorced woman or the married flirt whom he hears described and discussed, not the happy wives and mothers, who form the foundation of the village society.

Nevertheless it is growing to be more and more the custom in America, as it is in Europe, for the married belle to pride herself upon her conquests, and to regard the old-fashioned custom of devotion to husband and wife as bad form.

She does not realize that many of the bachelors who flutter about her with words of flattery and admiration are in their secret hearts thanking God that they are not in the humiliating position of her husband. She does not know that she is disillusioning men with marriage by her utter lack of wifely dignity.

A Plea for Pity

By KENNETT HARRIS

I DON'T care a blamed bit about art.
But I am famed for the pictures I buy.
I've a yacht—makes me sick from the start.
But I sail it and sickness defy.
I eat game, though I hate to, when "high."
I play golf. Booher horse shoes I'd pitch.
It's enough to make anyone sigh—
Heaven pity the rich!

I'm a motor car swiftly I dart.
And as hero I'm ready to die.
I'd prefer a plug horse and a cart,
But I'm bound with the others to vie.
I admit I love taste for pie.
And for tripe cooked with onions, the which
My cuisine cannot ever supply—
Heaven pity the rich!

As I train with the set that is smart
I drink Scotch, though accustomed to Rye.
As to wives, I can't tell them apart;
I can't like them, however I try.
I've a butler whose withering eye
Makes me feel I am scarcely alive.
It's not strange, do you think, that I cry—
Heaven pity the rich!

L'ENVOI

I'D kick over the traces, but I
Am not single, and there is the hitch.
We must keep in the swim. That is why—
Heaven pity the rich!

AT COLLEGE.

First Undergraduate—Have you telegraphed to the old man for money?
Second Undergraduate—Yes.
"Got an answer?"
"Yes. I telegraphed the old man, 'Where do I send the money I wrote for?' and his answer reads, 'In my inside coat pocket.'"

What Can a Poor Woman Do?

Copyright, 1909, by American-Journal-Examiner

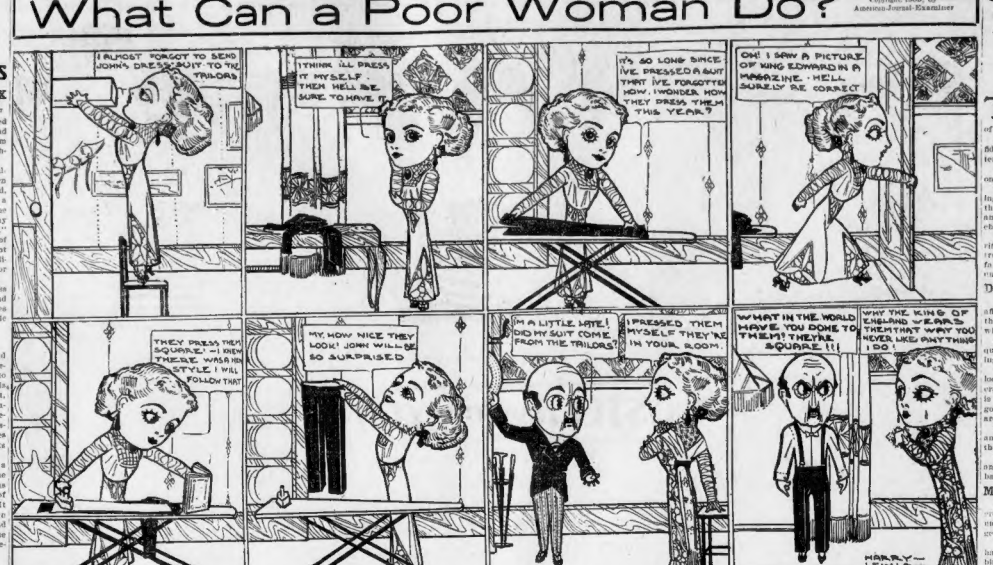

Young-Man-Afraid-of-His-Wife

He Learns That Limericks Have a Household Value

By Arthur Farland

"DID I tell you me an' the Party Name
It all fixed up to get tied?" asked
the "L" guard.

"Poor old chap, no," said Young-Man-Afraid-of-His-Wife. "Where did you stumble across the gold mine to invest in the fixing for a shed?"

"Oh, 'tain't gunter cost us nothin' for the plunge; that's what I wanter tell you about," retorted Billy. "Greatest skinch you ever heard. The Party stumbles over it in a magazine, an' when I rumbles forth to her Ma's castle in the air—seven flights up in the rear—the Girlerina has a parlor sweet (whatever that is), a Morris chair an' all the fittin's for the dinin' room as good as got."

"How'd she work it?" asked Young-Man-Afraid-of-His-Wife. "Sort of Raffles in petticoats game?"

"Naw, nothin' like that," returned the guard. "The password was limericks. It seems some furniture shop out in Grand Rapids, where they makes the sticks, is offerin' prizes for them limerick takings to kinder boost their goods, an' the prizes, kiddo, is all swell pieces of furniture.

"An' Six Lines Is a Plenty."

"'As a limericker, William, I'm the
toothiest,' says she to me, 'I've already
got three gilt chairs an' a centre table
cinched with the followin':

"'If you're plannin' to furnish a flat
With somethin' real nifty at that,
For the goods what's the goods,
An' the woods what are woods,
Why, come to the place where we're at.'

"'Well, Girlie,' says I, 'it's certainly got me jus' keep your eye on William while I'm gone.' Then I gets busy with the pencil, an' after a few minutes I shows her the following:

"'There was a young lady named Riley,
Who had a new husband named Wiley.
She said, "I declare,
I'll not have my hair
Curled by anybody named Wiley."'

"She gives me a look that makes me feel like I'd been caught in the act of swipin' the Ladies' Home Journal, an' then she says, 'Well, I'll have to think it over

BOSTON AMERICAN'S DOUBLE

Married Flirts Shatter Single Men's Ideals

By ELLA WHEELER WILCOX

Copyright 1909, by American-Journal Examiner

NOT long since a bachelor complained to me of the monotony of life, and I took it upon myself to chide him for his unwilling a selfish and establishing a home.

"This is how I would open me with sweet daring fun in his voice and eyes. "When the institution of marriage is referred there we read no longer suggests merely a cloak for the grossest immoralities and the most wretched conditions of life I may think of marriage as and, not before."

"You are taking a pessimistic view of the situation," I answered. "You must not judge marriage as the reports from the divorce courts or the latest sensation in columns of the daily press.

Remember that the sum of happiness is so great that it overflows bound beyond its own barriers and unhappiness is so small as its story of misery to be two words!"

The Pessimistic View

I speak of marriage as I see it and know it to be all about me," the bachelor responded. "You women are given to eliding men for not marrying. Yet it is your own sex which keeps us from it, not our own selfishness, not the fascination of club life, nor the desire for free dom. It is the appalling number of discontented, unhappy and unfaithful wives we meet in society who swell the ranks of bachelorhood."

"What encouragement is there for a man to take unto himself a wife when he finds the friend for whom he acted as best man a few years ago an object of pity or ridicule among his fellows? It is because you women have so poor an ideal of what marriage should be, and what wifehood should mean, that the club ranks increase and domestic life becomes more and more rare in our land."

Married Flirts to Blame

I saw it was useless to discuss the matter, as the bachelor's experience was evidently of a nature to have warped his judgment. My own opinion of the world, based upon close observation and a some what wide experience, is that happy, virtuous homes far exceed in number the wretched ones in our land.

I believe that good, loyal wives and kind, appreciative husbands star our social firmament, where now and then and here and there falling stars of unfaithfulness and blazing comets of discontent are observable.

Let a stranger visit any interior village, and it is the recently divorced women or the married dire whom he hears described and discussed, not the happy wives and mothers who form the foundation of the village society.

Nevertheless it is growing to be more and more the custom in America as it is in Europe for the married belle to pride herself upon her conquests and to regard the old-fashioned custom of devotion to husband and wife as bad form.

She does not realize that many of the bachelors who flutter about her with words of flattery and admiration are in their secret hearts thanking God that they are not in the humiliating position of her husband. She does not know that she is dis ution ing crop with marriage by her utter lack of wifely dignity.

What Can a Poor Woman Do?

Copyright 1909, by American-Journal Examiner

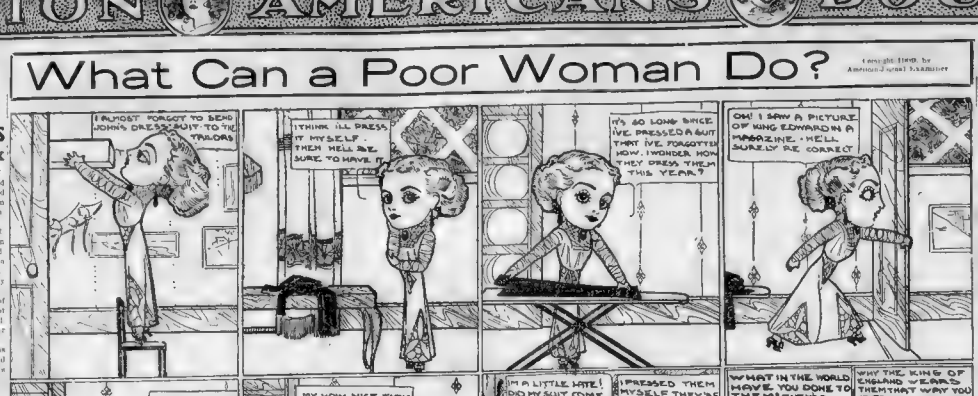
I ALMOST FORGOT TO SEND JOHN'S DRESS SUIT TO THE TAILOR
I THINK I'LL PRESS IT MYSELF THEN HELL BE SURE TO HAVE IT
IT'S SO LONG SINCE I'VE PRESSED A SUIT THAT I'VE FORGOTTEN HOW I WONDER HOW THEY PRESS THEM THIS YEAR?
OH! I SAW A PICTURE OF KING EDWARD IN A MAGAZINE, I WELL SURELY BE CORRECT
THEY PRESS THEM SQUARE! —I SEE THERE, WHAT A NEW STYLE, I WILL FOLLOW THAT
MY, HOW NICE THEY LOOK! JOHN WILL BE SO ASTONISHED
I'M A LITTLE MITE! DO MY SUIT COME FROM THE TAILORS?
I PRESSED THEM MYSELF THEY'RE IN YOUR ROOM
WHAT IN THE WORLD HAVE YOU DONE TO THEM? THEY'RE SQUARE!!
WHY THE KING OF ENGLAND WEARS THEM THAT WAY YOU NEVER LIKE ANYTHING I DO
HARRY LEWIS

Young-Man-Afraid-of-His-Wife

He Learns That Limericks Have a Household Value

By Arthur Farland

"DID I tell you me an' the Party hands got ring to it, a sort of waltz-me-how 'ju' keep your eye on William while I'm," Old it all fixed up to get tied?" asked the "I' guard.

"Poor old chap, no," said Young Man Afraid of His Wife. "Where did you spend he across the go d mone to invest in the ring for a shed?"

"Oh, tain't quite cost us nothin' for the plunge, that's what I wante tell you about," retorted Bill. "Greatest skine you ever heard. The Party stumbles over in a magazine an' when I nabbles found to see Ma easily in the air seven flights up in the rear she directors have a parlor lower cabinet or that as a Morris cann as all the fixins for the drain room as good as got."

"How d'ye work it?" asked Young Man Afraid of His Wife. Sort of Raffles in pet threats game?"

Naw nothin like that returned the old "so passed was inert ke. It seems some fraul here oh put in fraud limerick store. Fine, makes you laugh, first person for them three k things to under most fully comes to the perzes a dollar and a half. Pass it on."

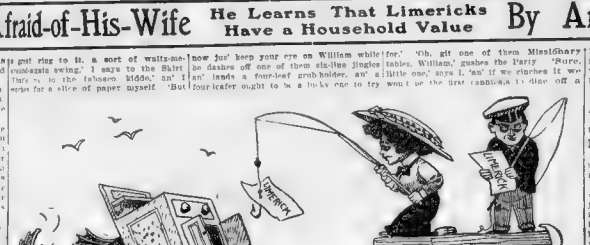

It sure is an aid to the marriage game when you can hook out the house furnishings with limericks

A Plea for Pity

By KENNETT HARRIS

I DON'T care a blamed bit about art
But I'm famed for the pictures I buy
A snobbish—makes me sick from the start
But I sail it and seldness defy
I see some though I hate to when though
I play golf. Sooner horse shoes I'd pitch
It's enough to make anyone sigh—
Heaven pity the rich!

IN a motor car swiftly I dart,
And I am scared till I'm ready to die
I'd prefer a pug horse and a cart,
But I'm bound with the others to vie
I admit I've a low taste for pie
And for tripe cooked with onions, the which
My cuisine cannot ever supply—
Heaven pity the rich!

AS I train with the set that is smart
I drink Scotch, though accustomed to Rye
As to wines I can't tell them apart;
I can't like them, however I try.
I've a butler whose whitening eye
Makes me feel I am out of my niche.
It's not strange, do you think, that I cry—
Heaven pity the rich!

L'ENVOI

TO kick over the traces, but I
Am not single, and there is the bitch
We must keep in the swim. That is why—
Heaven pity the rich!

AT COLLEGE.

First Undergraduate—Have you telegraphed to the old man for money?

Second Undergraduate—Yes.

"Got an answer?"

"Yes. I telegraphed the old man, 'Where is that money I wrote for?' and his answer reads, 'In my inside coat pocket.'"

What She Says

A MAN who poses as a woman hater is the easiest prey for the maiden with matrimonial intentions.

* * *

A GIRL with a sense of humor always enjoys hearing about what a splendid athlete "he" was at college, and if she is wise she will remember the stories after she is married and wants him to beat the carpet.

* * *

ART is something that most people talk about, but only the few elect understand.

* * *

A MAN'S natural vanity makes it impossible for him to see that when a girl talks to him she may only be trying to make some other fellow jealous.

LOVE IS WISE.

Love is not blind—he's only very wise—
To what he would not see he shuts his eyes.

THE POINDOCCET LOVE OF BEAUTY—Ethel Watts Mumford Grant's charming and original romance will appear in the Literary Section of the SUNDAY AMERICAN.

"An' Six Lines Is a Plenty."

"As a limerick, William, I'm the pochatest says she to me. I've already got three shi chairs an a centre table inched with the fo—with

"If you're puppin to furnish a flat
With somethin real nifty at that
For the goods what's the goods,
An' the woods what are woods,
Why come to the p ce where we're at!

"Well, Gracie, says I, it's certainly got

THE CHIEF AND THE PROTEIDS

By James J. Montague

A German scientist has discovered that the human body is rich in proteids, proving that cannibals get high food values at their meals.—News it em.

A COLLEGE bred Zambesi chief one day ran short
Of potted beef
And caviar and camembert,
Which formed his daily diet,
And so he cast a hungry eye upon a subject sitting by
Who somehow felt, beneath his belt,
A thrill of keen disquiet

"IN college," said the chief, "I learned that proteids, when nicely turned
Upon a spit, exactly fit
A yearning human system,
And even frizzasee, or stewed, among the highest forms of food
For human kind, you'll always find
That dietticians list 'em."

"FOR me, a crocodile flank steak, or puree of
Roiled quarter snake,"
The subject said, a subtle dread
Within his breast awaking;
"I never ate a proteid—at least I hope I never did;
I think the stuff ain't good enough
To pay one for the baking

"A PROTEID," the chief explained, "as scientists have oft maintained,
Is just the cheese for times like these
When one is short of victuals.

It's far superior to bread when one is pining to be fed,
Contains more cheer than even beer,
And has more strength than skittles.

"AND though the subject's delicate, I feel it's up to me to state
That when you're fried I'm satisfied
You'll prove an ideal diet,
Because all Africans are rich in protein food values, which
I've just discussed, and so, I trust,
You'll be resigned and quiet."

THE subject timidly arose, and said: "This lecture, I suppose,
Is quite correct, but I detect
A deep laid purpose in it
The proteid I've got in me are all my private property,
And you can't dine on food that's mine—
Don't think it for a minute."

THE subject had but little brain, but made it up
In might and main
So late that night his appetite
He sat down to diminish
On grilled and garnished proteids that once his royal chief had been
"Them science guys was surely wise,"
He mumbled at the finish.

Girls' Tongues Estrange Their Best Friends

By BEATRICE FAIRFAX

THERE is just one drawback to a great friendship between two girls and that is that they are in danger of talking too much.

Be that I mean that they grow too confidential and tell things that are much better kept to themselves.

It is always well to remember that not one girl in ten can keep a secret.

Two girls talk about another girl, giving their opinions as so and so. One of them is very apt to talk to a third girl and give the opinion as facts, and the mischief is done.

I know one woman who would be horrified if any one accused her of telling on others, and yet she can twist a story so far from its original shape as to be almost unrecognizable.

Don't Boast of Conquests

Girls simply can't help telling their love affairs to each other, but I warn you, girls that boast add, scornest mended, and the wisest girls tell the least.

Never be tempted to boast of your conquests; the girl who does the least boasting usually has the most attention.

When a girl writes telling me how good looking she is, and how all the men are crazy about her, I am free to state that she is drawing a long bow, that she has few good looks to boast of and that the men are able to exist without her.

Two men can be the best of friends and yet tell each other very little about their private affairs.

Why can't girls be like that, congenial and friendly without having their souls bare at the first or second meeting.

Men Can Keep Secrets

When a girl becomes engaged it is a big mistake to tell the secret to anyone, unless she is willing that it should be generally known.

That is the sort of secret that is very hard to keep. It is such an interesting bit of news to announce, and if you tell one girl she will be quite certain to tell another, and so on until your secret is public property.

Never tell a secret which concerns your employer. That is none of your business, and is dishonorable to the extreme.

There are a few rare people who can absolutely keep a secret, and I regret to say that most of them are men.

That however is not an ideal due to their high sense of honor, but to their lack of interest in all things. And after all life would be dull if we kept all the secrets and never had the delightful experience of saying "now don't you dare tell this to a soul, but wouldn't it?"

Advice to the Lovelorn

By BEATRICE FAIRFAX

TALK TO THE MOTHER

DEAR MISS FAIRFAX:

About three months ago I became acquainted with a young lady. I delighted her from the first and found her a girl I could call at her place of residence at nights and escort her home after I had no other duties to perform.

I felt she was just the kind of a girl I was looking for, so I called regularly on her and told her I would not be angry whether she accepted me or not. I begged her to be free about the matter for I did not want the out of a man as attached her own consent. At the same time I told her that she could take as long as she wished to give me the answer. Her mother became aware of the fact that there was some one taking her home from work every night. She was accosted by me and did not tell her, but answered.

But this did not stop us from meeting, until one Sunday night, as I was about to leave I gave a few blocks away from her house, I told her that she could go home alone, for I did not want her mother to see d her again. She said that she did not care, but her mother had to know me sooner or later. She expressed her willingness to have me walk away with me.

I met her the next morning and asked her again if she really meant what she said the night before. She replied that she did so. I kept on meeting her as usual to see if she would change.

It became tiresome to keep on coming on the s so I called on her and I wanted her folks to know about me. She said that she had not yet, but she did consult with her mother, and her mother told her that she could on one night that she had something to tell me. She also told me that her mother did not want her to keep company. She almost came into tears, and begged forgiveness—that it was not her fault.

She told my friends that she was sorry that she fell off with me. I try not to meet her, for it pains me to see her.

I wish to know from you, dear, what I make up with her? I know she is willing. I will not take any steps until I hear from you.

Was there any mistake of mine? Did I go about it right? I think I did the best I knew how.

A. A. R.

I DO not think you were to blame in any way, you were frank and honorable in your declaration. The girl evidently loves you, but is afraid to take any stand. Why not see her and take a firm stand with her. Tell her that you want to meet her mother and have a talk with her. Tell the mother that you want to marry her daughter, and ask what her objections are to this. That is about the only thing left with the mother things may be straightened out.

Smiles

"IT must be nice living in Washington," "It is," said the ashman. "The only trouble is that everybody with a kick threatens to take it direct to the President keeps me sheered up more or less."

* * *

A CARMAN was driving a very stout old lady one day, and had some difficulty in getting her in and out.

"I'm afraid I'm a bother to you," said she as he was helping her out.

"Not a bit," answered cabby meaning to be gallant. "I likes a fare what steadies the cab."

* * *

MRS. FERRERCASH—Didn't you buy the picture?

Freehcash—Why, no! It wasn't dear enough.

* * *

MAMMA—We must get a nurse for the baby.

Papa—Nurse be hanged! What he wants is a night watchman!

THE SOPHISTICATED ROMANCE OF TWO AND A THIRD—A swiftly moving tale of events on board an ocean liner. This fascinating story will appear in the Literary Section of the SUNDAY AMERICAN.

THE HOUSE NEXT DOOR

Novelized From the Drama of the Same Name by J. Hartley Manners

CHAPTER XVI.

Sir Isaac Relents.

IT was the first time in her life that Lady Margaret had taken so momentous a step as calling at the house next door without consulting Sir John. Just now, however, her timidity was lost in a wave of maternal love and pity. She knew what her own children had done to the Jacksons in a spirit of renunciation and self-sacrifice and that all four would be miserably unhappy. She wanted to lighten the burden of sorrow for them if possible, at any rate to share it and to give them counsel.

Dicky and Cecil were with Esther and Adrian in the drawing room when she entered. Dicky had told them of Sir John's pathetic plea and of her conviction that their only happiness for the present lay in abiding with him and comforting his old age. Cecil, although less convinced than Dicky that the need such a sacrifice to the unreasoning prejudice of their father, had agreed. Esther and Adrian listened to the picture Dicky drew of Sir John in poverty, loneliness and age, and were touched.

"Dicky is right, Cecil," Esther said. "I know if my father were like that and needed me I should never desert him no matter how unreasonable he might be. But we can wait."

"Of course we will wait," Adrian declared. "We're young, and we owe some duty to our parents, I suppose, although it is pretty hard to have to give up to their prejudices."

Cecil in spite of his artistic temperament, always took the most practical view of things. He couldn't be depressed very long under any circumstances.

"Now, listen to me," he said. "We will wait, of course, but I don't think we will have to wait very long. My father is a bit unreasonable at times and full of prejudices, but he is kind and affectionate with it all."

"But he will never consent, I am sure," Dicky said despondently.

"You wait," Cecil said reassuringly. "I'll wager that he will consent and that it will not be very long. He likes Esther, and he will like Adrian if he ever is persuaded to know him. Then it will be only a step to his acknowledgment of the good qualities of Sir Isaac, and he will not only consent, but will apologize for his remarks here the other day."

Cecil and Dicky were amazed when Lady Margaret entered. She included all four in a motherly, sympathetic greeting.

"I couldn't help following, dear," she said to Dicky. "I didn't want to make yourselves unhappy, and I don't think it is necessary. I feel that your father will come around to his right senses after a while."

Sir Isaac was not at the door by the butler, who told him that Cecil and Clyton had rallied together, and that Lady Margaret had followed.

Adrian sprang to his feet when his father entered, in some trepidation also.

"Father, you know Lady Margaret," he said.

Lady Margaret held out her hand frankly. "I am glad to see you, Sir Isaac," she said. "I am afraid this seems like an invasion."

"It is one that gives me pleasure, Lady Margaret," Sir Isaac assured her politely but coldly. "I couldn't help in some way, Sir Isaac," Lady Margaret explained. "Your children are about to be very unhappy. I am afraid they are unhappy. I am afraid that the fault is not theirs nor yours. I do not know quite what your relations are in the matter. I only only their happiness."

"I am quite ready to allow their happiness more any hopes or ideas I may have had respecting their future," Sir Isaac replied coldly.

"Such, I am sure, would be my husband's wish also," Lady Margaret told him. "Just now he is much disturbed and I fear he does not quite realize what his attitude means to them. A little time may do much to soften him."

Sir Isaac was thoughtful for a few minutes as he stood regarding the little group before him.

"I fear that I too, have been somewhat to blame," he said. "I have been hasty, I spoke hastily and in temper. For that I should apologize. I wish my children to be happy. I will go and tell them so."

CHAPTER XVII.

Sir John's Apology.

SIR JOHN was still waiting and muttering when Vining announced a new same neighbor. Somewhat startled, he prepared to refuse asking the butler to show him in. Sir Isaac entered, and the two men bowed formally.

Two days ago pocketed your pride to call on me," said Sir Isaac. "I have pocketed mine to call on you—now."

"I am entirely at your service," Sir John said after a moment's pause.

"Firstly, I wish to apologize."

"Apologize! You!"

"For my discourtesy two days ago," Sir Isaac explained.

Hastily, deprecatingly, Sir John exclaimed:

"The discourtesy was mine. I said certain things—I was hasty—I—something I have since done before. I desire to apologize to you. I do apologize."

It was hard, but he got it out.

"Your children are with mine," Sir Isaac said earnestly. "They are miserably unhappy. Mine are dear to me, Sir John. They love yours. I am prepared to with draw what I said two days ago—to sick them. Shall we let them suffer for our unreasoning prejudices?"

My children know my wishes," Sir John said stubbornly.

"I am prepared to respect them," Sir Isaac said coldly.

"You will withdraw your consent?"

"You will have my consent when I am gone."

Sir Isaac bowed coldly and Barnes almost grovelingly for a moment.

"You hate me as much as that?" he asked.

The old man fared him, looking steadily into his eyes, and replied:

"No."

"Very well" Sir Isaac said "I understand your feelings. I appreciate and share them; but I would willingly have sacrificed much to remove the happiness of my children." Sir John, good night."

Sir John stood looking straight before him as his visitor withdrew. The old man was thinking deeper and did not hear the door open and close

(To Be Continued To-morrow.)

REMOVE YOUR
FRECKLES
Dainty Cream That Is Permanent Cure for This Trouble.
If you want to remove freckles use a remedy that is made specially for that trouble. Ordinary remedies may help some for a time and can be cured only by a treatment that is made specially to remove freckles. Such a remedy is Othine, double strength. It is sold by druggists under a guarantee to refund the money if it fails. Othine Beauty Cream, a dainty preparation that is used by society women in Paris as well as in this city, and without a single failure.
We have sold it for some time here and with the definite guarantee that we gladly recommend it as the best remedy for freckles. Get a box at the Othine department of Houghton & Dutton, or send to Othine Mfg. Co., and see how quickly it removes those freckles. Full treatment $1.00. Sufficient quantity for three cases of Summer Freckles, or more.
KINTHO MFG. CO. (Inc.), 46 Chapin Block, Buffalo, N. Y.

Society Applauds Thomas-Warren Romance

By ELIZABETH ELLIOTT.

All roads patronized by our ultra fashionables lead to Pride's Crossing to-day for the wedding there of dainty, flower-like Helen Thomas and the stalwart young clubman, Samuel D. Warren, Jr.

Ever since their childhood the bride and groom have been friends, but it was not until the year of the winsome Helen's debut that an affection far stronger than friendship was discovered to exist and Mr. Warren took his place at the head of the line of the pretty bud's most ardent suitors.

They were both soon hopelessly in the toils of the little love God, but owing to their extreme youth the announcement of the engagement was postponed.

Sam donned overalls and went to work in his father's extensive paper mills, while Miss Helen entered half-heartedly into the remaining gayeties of her season and devoted her spare time to her music and art.

The ceremony takes place at "Netherfield" the Summer home of the bride's parents at Pride's Crossing and is followed by an informal reception. The Rev. Paul Revere Frothingham officiates.

Miss Margaret Thomas, the handsomest of last Winter's debutantes is her sister's maid of honor. She is of the handsome brunette Junoesque type of beauty and in her gown of filmy chiffon makes an attractive foil for her petite blonde sister, in her trailing robes of white satin and lace.

Bayard Warren is best man, while among the ushers are Gasper Bacon, George deK. Gilder, Charles Morgan and Charles Lanier Appleton of New York, Richard Lovering and Gordon Ware of Boston and Barfield Parker of Gansevoort, all classmates, Harvard '08, with the groom.

Mr. and Mrs. Warren will sail directly for Europe where they will spend the Summer, and upon their return will reside in Boston.

Miss Thomas is the older daughter of Mr. and Mrs. Washington B. Thomas of Gloucester street and a prominent member of the Vincent Club. At the club's show last month she made a most delightful picture in the group of Cafe girls.

Mr. Warren is a son of Mr. and Mrs. Samuel D. Warren of Dedham.

Mrs. J. Gardner Hendley, Mr. Warren's sister has come on from her home in Pittsburg to attend the wedding and is the guest of her parents at their Dedham estate. Miss Katherine Warren, another sister, has just returned from Europe.

* * *

Many invitations have reached our Boston fashionables from Mr. and Mrs. Alexander Van Rensselaer of Philadelphia, for the wedding reception of Miss Frances Fell and A. J. Antelo Devereux, which will take place at Camp Hill Hall, Fox Washington, Pa., at 4:00 o'clock on Wednesday, June 23.

Miss Fell has any number of friends in our exclusive set here as she is a prime favorite in the coaching little Summer colony at Ipslesboro, which is for the most part inhabited by Bostonians.

Last year she was one of the most interesting figures at the Country Club races in Brookline. Miss Fell is a favorite cousin of Miss Mary Aster Paul, whose wedding to Charles Munn is announced for Monday the 21st.

It is expected that both Miss Fell and Miss Paul will attend the Brookline races again this year, as the sport is so ride and exciting.

* * *

Mr. and Mrs. A. J. Drexel Paul (Isabel Biddle), who have been abroad since their marriage in Philadelphia last December, will return next week for the marriage of Miss Paul and Mr. Munn which will be solemnized at Woodcrest, the family home of the Pauls at Rodnor, Pa.

* * *

Mrs. Charles H. Adams, Mrs. Frederick D. Allen, Miss Adeline Anderson, Mrs. Walter Colley, Mrs. Thomas C. Campbell, Mrs. Samuel B. Capen, Mrs. Eugene W. Clark, Mrs. George O. Currier, Mrs. Fayette S. Curtis, Mrs. Nelson Curtis, Mrs. Charles F. Dole, Mrs. Winthrop C. Durfee, Mrs. George W. Flynn, Mrs. Chauncey J. Hawkes, Mrs. George B. Kelly, Miss Emily H. Maxwell, Mrs. Robert M. Morse, Mrs. Charles S. Nevens, Mrs. William S. Packer, Mrs. Carroll Perry, Mrs. Robert H. Richards, Mrs. Sumner U. Shearman, Mrs. George W. Wheelwright, Jr., Mrs. Austin H. Whitcomb and Mrs. Harry C. Wilson are the patronesses for the lawn party and bazaar this afternoon and evening, on the grounds of the Elliot School, Jamaica Plain, for the benefit of St. Mary's House for Sailors in East Boston.

* * *

Mr. and Mrs. F. Lothrop Ames are to sail shortly for a six weeks' tour in Europe.

* * *

An attractive wedding took place yesterday in Emmanuel Church when Miss Ruth Conant became the wife of Clarence Mason Joyce, a graduate of the Institute of Technology. The maid of honor was Miss Gladys Holden and the best man was Mr. Leslie Thompson.

Keith Conant, sister of the bride, a girl in her teens, was flower girl, and dressed in pink she made a most charming member of the bridal party. The ushers were Alfred J. Myer, Jr., Richard Sisson, Daniel Edgerly, Edmund B. Conant, Herbert Tuttle, Oscar, Insigl, C. J. Berry, and E. Neville Bennet. The two bridesmaids were Miss Helen Davis and Elsie Morrill. The bride wore the wedding gown in which her mother was married, a rich white satin. She carried a dainty and attractive bouquet of lilies of the valley and were orange blossoms in her dark hair.

The flower girl and bridesmaids were gowned in pink and gave just the desired touch of color to the whole scene. As confriend of both the bride and groom, Rev. William H. Dowry, former assistant minister at Emmanuel, performed the ceremony.

* * *

Lady Jane Lucinda Musgrave of East Grinstead, Sussex County, Eng., has purchased the Dr. Henry M. Field property, Windymere, in Stockbridge. Lady Musgrave, who is the widow of Sir Anthony Musgrave, late Governor of Queensland, Australia, is to spend the Fall months in this country.

* * *

The military attache of the French Embassy and Countess de Chambrun leave Washington to-day for their Summer home on the North Shore. They return to Washington late in August.

* * *

The Ambassador from Brazil and Mme. Nabuco, with their family and members of the embassy staff, also leave to-day for Shrewsbury-by-the-Sea. Mme. Nabuco is one of the most attractive women in the diplomatic smart set, and should be very prominent in the social happenings of the North Shore this season.

* * *

Judge and Mrs. J. Willis Martin and the Misses Martin of Philadelphia, who are at Chestnut Hill, will leave for Europe, June 10, to remain abroad several months.

* * *

Mr. and Mrs. Benjamin P. Cheney have opened their Summer home at Middle Brewster Island.

THE WONDER GIRL GRADUATES WITH HONORS

"Over the Alps," is a musty theme,
But the Wonder Girl looked such a radiant dream

That the dazed professor forgot the rest
And marked her oration easily best;

But she soon forgot his diploma, alack,
For the bunch of roses brought by Jack.

THE MYSTERY OF THE YELLOW ROOM

Copyright, 1905, by Brentano's.

SYNOPSIS

ALL Paris was wildly excited over the great mystery of the tragedy of "The Yellow Room," in which an effort was made to assassinate the beautiful and gifted Mlle. Stangerson.

The facts of the mystery were these:

At the Chateau du Glandier, on the border of the forest of Sainte-Genevieve, shortly before midnight Mlle. Stangerson and her daughter, Fred Professor Stangerson and his daughter. She and her father were doing there the first actual work in radiography—about that period later to open the way for Monsieur and Madame Curie to the discovery of radium.

The laboratory of the Stangersons was in a pavilion about 1,000 feet from the chateau. Adjoining the laboratory was the "Yellow Room," where Mlle. Stangerson slept. The room was a very small one, and was furnished with a fairly large bed, a small table, a dressing table and two chairs. There was no access to the room except the door opening from the laboratory and one window.

In an attic directly over the "Yellow Room" lived an old servant in the Stangerson family called Daddy Jacques. Monsieur Stangerson slept in the chateau, so that the pavilion was occupied at night only by Mlle. Stangerson and Daddy Jacques.

On the night of the tragedy Mlle. Stangerson worked with her father till midnight and then returned to the Yellow Room. Her father and Daddy Jacques heard her lock the door of the Yellow Room and bolt it from the inside, and the old servant remarked that she must be afraid of "the bete de bon Dieu," which is the name given to a cat owned by an old woman known as Mother Angoumn, who lived nearby.

Shortly after making this remark Daddy Jacques heard the mewing of a cat. At 12:30 o'clock, while Jacques and Monsieur Sanderson were in the laboratory, there were sounds of a terrific struggle in the Yellow Room, and Mlle. Stangerson was heard crying, "Murder! Help!"

Immediately afterward revolver shots rang out, and the sounds of the struggle continued for some time; then all was silence.

Daddy Jacques and Mme. Bernier returned to the laboratory, and the three men finally succeeded in their effort to force the door of the Yellow Room. The room was dark, but a lamp held aloft by Mme. Bernier revealed a startling scene.

Mlle. Stangerson lay on the floor in her nightgown. There were marks on her throat, as if it had been clutched and almost torn with finger nails; and there was a deep wound on the right temple. A revolver that belonged to Daddy Jacques, and which he kept in his attic sleeping room, lay on the floor. Two shots had been fired from it, and it was assumed at the beginning that the bleeding wound in Mlle. Stangerson's temple was a bullet wound.

But there was no sign of the woman's assailant. In some manner he had escaped, although the one window in the room was still secured by closed and bolted shutters, fastened on the inside, and there was no chimney in the place.

The only possible clews discovered were bloodstained marks of a man's large hand on the walls and door; a big handkerchief, red with blood, without any initials; a workman's old cap and the footmarks of a man with large feet, whose bootsoles had left a sort of sooty impression.

The Epoque, a Paris newspaper, sent Joseph Rouletabille, a reporter, to ferret out the mystery. Rouletabille, through his connection with the police, had gotten into newspaper work when he was sixteen years old.

Before departing he asked a friend named Sinclair to accompany him.

CHAPTER III. (Continued).

"With what weapon was it made?"

"That is a secret of the investigation."

"Have you found the weapon—whatever it was?"

The magistrate did not answer.

"And the wound in the throat?"

Almost Strangled to Death.

Here the examining magistrate readily confirmed the decision of the doctor that if the murderer had pressed her throat for a few seconds longer Mlle. Stangerson would have died of strangulation.

"The affair as reported in the Matin," said Rouletabille eagerly, "seems to me more and more inexplicable. Can you tell me, monsieur, how many openings there are in the pavilion? I mean doors and windows."

"There are five," replied M. de Marquet, after having consulted a paper or two, but no longer resisting the desire he felt to talk of the whole of the incredible mystery of the affair he was investigating. "There are five, of which the door of the vestibule is the only entrance to the pavilion—a door always automatically closed, which cannot be opened, either from the outside or inside, except with the two special keys which are never out of the possession of either Daddy Jacques or M. Stangerson.

"Mlle. Stangerson had no need for one, since Daddy Jacques lodged in the pavilion, and because during the daytime the door never left her father. When they all four rushe into the Yellow Room, after breaking open the door of the laboratory, the door in the vestibule remained closed as usual, and of the two keys for opening it Daddy Jacques had one in his pocket and M. Stangerson the other.

"As to the windows of the pavilion, there are four; the one window of the Yellow Room and those of the laboratory looking out on to the country; the window in the vestibule looking into the park."

"It is by that window that he escaped from the pavilion?" cried Rouletabille.

"How do you know that?" demanded M. de Marquet, fixing a strange look on my young friend.

"Well we later how he got away from the Yellow Room," replied Rouletabille, "but he must have left the pavilion by the vestibule window."

"Once more—how do you know that?

"How? Oh, the thing is simple enough! As soon as he found he could not escape by the door of the pavilion his only way out was by the window in the vestibule, unless he could pass through a grated window. The window of the Yellow Room is secured by iron bars, because it looks out upon the open country; the two windows of the laboratory have to be protected in like manner for the same reason.

Through Blinds, Like a Shadow.

"As the murderer got away, I conclude that he found a window that was not barred—that of the vestibule, which opens on to the park—that is to say, into the interior of the estate. There's not much magic in all that."

"Yes," said Monsieur de Marquet, "but what have you not guessed is that this single window in the vestibule, though it has no iron bars, has solid iron blinds. Now these iron blinds have remained fastened by their iron latch, and yet we have proof that the murderer made his escape from the pavilion by that window!"

"Traces of blood on the inside wall and on the blinds, as well as on the floor, and footmarks, of which I have taken the measurements, attest the fact that the guilty murderer made his escape that way. But, then, how did he do it, seeing that the blinds remained fastened on the inside? He passed through them like a shadow.

"But what is more bewildering than all is that it is impossible to form any idea as to how the murderer got out of the Yellow Room, or how he got across the laboratory to reach the vestibule! Ah, yes, monsieur the magistrate, it is altogether as you said, a fine case, the key to which will not be discovered for a long time, I hope."

"You hope, Monsieur?"

Monsieur de Marquet corrected himself.

"I do not hope so—I think so."

"Could the window have been closed and refastened after the night of the assassin?" asked Rouletabille.

"That is what occurred to me for a moment; but it would imply an accomplice or accomplices—and I don't see——"

After a short silence he added:

"Ah—if Mademoiselle Stangerson were only well enough to-day to allow of her being questioned!"

The Skylight in the Attic.

Rouletabille, following up his thought, asked:

"And the attic?—There must be opening to that?"

"Yes, there is a window, or rather skylight, in it, which, as it looks out toward the country, Monsieur Stangerson has had barred, like the rest of the windows. These bars, as in the other windows, have remained intact, and the blinds, which naturally open inward, have not been unfastened. For the rest, we have not discovered anything to lead us to suspect that the murderer had passed through the attic."

"It seems clear to you, then, Monsieur, that the murderer escaped—nobody knows how—by the window in the vestibule"

"Everything goes to prove it."

"I think so, too," confessed Rouletabille gravely.

After a brief silence he continued:

"If you have not found any traces of the murderer in the attic, such as the dirty footmarks similar to those on the floor of the Yellow Room, you must come to the conclusion that it was not he who stole Daddy Jacques's revolver."

"There are no footmarks in the attic other than those of Daddy Jacques himself," said the magistrate with a significant turn of his head. Then, after an apparent decision, he added: "Daddy Jacques was with Monsieur Stangerson in the laboratory—and it was lucky for him he was!"

"Then what part did his revolver play in the tragedy? It seems very clear that the weapon did less harm to Mademoiselle Stangerson than it did to the murderer."

The magistrate made no reply to this question, which doubtless embarrassed him.

"Monsieur Stangerson," he said, "tells us that the two bullets have been found in the Yellow Room, one embedded in the wall studded with the impression of a red hand—a man's large hand—and the other in the ceiling."

A Bullet in the Ceiling!

"Oh! oh! in the ceiling!" muttered Rouletabille. "In the ceiling! That's very curious!—In the ceiling!"

He puffed awhile in silence at his pipe, enveloping himself in the smoke. When he reached Savigny-sur-Orge, I had to tap him on the shoulder to arouse him from his dream and come out on to the platform of the station.

There the Magistrate and his Registrar bowed to us, and by rapidly getting into a cab that was awaiting them, made us understand that they had seen enough of us.

"How will it take to walk to the Chateau du Glandier?" Rouletabille asked one of the railway porters.

"An hour and a half or an hour and three-quarters—easy walking," the man replied.

Rouletabille looked up at the sky and, as there was nothing in the appearance satisfactory, took my arm and said:

"Come on!—I need a walk."

"Are things getting less entangled?" I asked.

"Not a bit of it!" he said; "more entangled than ever! It's true I have an idea——"

"What's that?" I asked.

"I rant tell you what it is just at present—it's an idea involving the life or death of two persons at least."

"Do you think there were accomplices?"

"I don't think it——"

We fell into silence. Presently he went on:

"It was a bit of luck, our falling in with that examining magistrate and his registrar, eh? What did I tell you about that revolver?"

His head was bent down, he had his hands in his pockets, and he was whistling. After a while I heard him murmur:

"Poor woman!"

"Is it Mademoiselle Stangerson you are pitying?"

"You; she's a noble woman and worthy of being pitied—she is a great, a very great character—I imagine—I imagine."

"You know her, then?"

"Not at all. I have never seen her but once."

A Woman of Great Courage.

"Why, then, do you say that she is a woman of great character?"

"Because she bravely faced the murderer; because she courageously defended herself—and, above all, because of the bullet in the ceiling."

I looked at Rouletabille and inwardly wondered whether he was not mocking me, or whether he had not suddenly gone out of his senses. But I saw that he had never been less inclined to laugh, and the bright-eyed, keenly intelligent eyes assured me that he retained all his reason.

(To Be Continued To-morrow).

When Air Traffic Is Regulated

By HANK

"It will be necessary [illegible] aerial traffic regulations soon." —*O. of Zeppelin, in an interview after his famous 900-mile trip.*

IT is not exaggeration to make this prognostication—

That with traffic regulation in the air,
Very stringent laws on speeding we will
mighty soon be needing
For the dashing, flashing aero-millionaire.

JUST consider what a horror it would be if we "aeronorrer"
Woke to read that "Harold Hairbreadth in his 'plane
Ran into the Moon last night and put out old Luna's light.
'Tis reported it will never shine again."

IT will prove to be quiet graphic if the Boston rules of traffic
Are up there, like what they are down here to-day.
If we start to visit Venus, some air-cop will come between us
And yell out, "Go back and drive some other way."

WHEN the mile-a-second clipper passes 'round the "Little Dipper,"
He will hear an air-cop call, "Hey! Slow up there!"
You'll see signboards up on Mars: "Half speed here for zero cars,"
When they regulate the traffic in the air.

WHAT'S THE MATTER WITH NEWPORT? You can find out in the SUNDAY AMERICAN.

Mrs. Oelrichs Bars Mrs. Walsh at Newport

By WINIFRED BLACK

SO Mrs. Hermann Oelrichs of Newport has made up her mind to discourage the social climber, Mrs. Thomas Walsh of Colorado.

Dear me, what a world of surprises this is!

The man who wrote that old proverb "Fellow feeling makes us wondrous kind," didn't know much about it, did he?

Mrs. Oelrich was something of a climber herself, not so many years ago, they tell me.

And now they say she wants to kick down the ladder to keep the rest of the poor climbers down. I can't believe it. Teasie Fair Oelrichs had a good, sensible, plain, practical mother, who used to keep a boarding house at Angels' Camp, Cal., and a crude, wide-awake, intelligent father, who made his fortune in the mines and held on to it with Scotch thrift.

Mrs. Oelrichs is a good American, and I don't believe a word of it.

There's an old-fashioned mat that used to be the thing in the smart set of the country districts.

You could always tell the swells in any country town by finding the house with a cupola on top, an iron dog in the yard, two iron children holding an iron umbrella for a fountain and a mat on the front doorstep, with the word "Welcome" spelled on it in large red letters.

If American society knows what it is about it will keep the old-fashioned "Welcome" mat at the door and let in all the fresh blood and the new brains, and the good, wholesome common sense of the people who have had sense enough to make money and wisdom enough to hold on to it.

Throw out the "Welcome" mat, Mrs. Oelrichs; throw out the "Welcome" mat; and when any stranger with brains enough and ambition enough to make money enough to get into society steps on that mat, run out and welcome him and his wife and daughter with both of your pretty hands.

THE RETORT COURTEOUS.

In an Irish court recently an old man was called into the witness-box, said being infirm and just a little blind, he went too far in more than one sense. Instead of going up the stairs that led to the box, he mounted those that led to the bench. Said the judge, good-humoredly:

"Is it a judge you want to be, my good man?"

"Ah, sure, Your Honor," was the reply. "I'm an old man now, and mebbe it's all I'll be for."

The judge had no ready retort.

REFINING THE TORTURE

A convict in a German prison had been extremely refractory. One morning the warden said to the keeper: "I say, what already doing two fast days."

"Then give him a cookbook to read." —Argonaut.

RIKER-JAYNES

Stationery

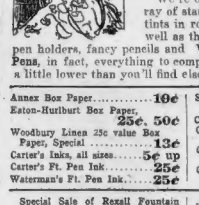

WHILE you're away your friends will expect to hear from you frequently, or the ones away from home will want the news.

We're offering a specially large array of stationery just now, the latest tints in rough and smooth finishes, as well as the ever popular whites. Ink, pen holders, fancy pencils and Waterman's Ideal Fountain Pens, in fact, everything to complete a writing case at prices a little lower than you'll find elsewhere.

Annex Box Paper	10¢
Eaton-Hurlburt Box Paper, 25¢.	50¢
Woodbury Linen 25c value Box Paper, Special	13¢
Carter's Inks, all sizes	5¢ up
Carter's Ft. Pen Ink	25¢
Waterman's Ft. Pen Ink	25¢
Stafford's Ft. Pen Ink, Patent Filler	25¢
Carter's Mucilage	5¢, 10¢
Carter's Photo Library Paste, tube	5¢, 9¢
Carter's Photo Library Paste, jars	10¢, 25¢
Carter's Ink Eraser, removes ink and other stains from cloth	25¢

Special Sale of Rexall Fountain Pens at the Riker Store, 493 Washington Street, cor. Bedford. A $1.50 14k point Guarantee Pen for 89c.

SPALDING PLASTERS
For rheumatism, neuralgia, sciatica and all lung and nerve disorders. Sold by druggists or sent to U. S. or our stores all this week.
501 Washington St., cor. Hanover
1431 Summer St., Cor. South
398 Washington St., Cor. Bedford

Guth Chocolates at Riker-Jaynes

We have secured the exclusive Boston Agency for the Celebrated Guth Chocolates and Bon Bons, which are already well and favorably known by many Boston people and acknowledged by experts to be the finest candy made.

The name of Guth signifies everything that is delicious and satisfying in candies.

THE Guth GUARANTEE
Six cents per lb. of the absolute purity of my Chocolate Bon Bons that I will pay One Thousand Dollars for the first box candy sold in any wholesome as Chocolates As Guth prevalent in the open market at the regular price, and in the original package. Guth

Guth Dollar Candy has gained a reputation not approached by other candies at any price.

SPECIAL—At 50 Washington St. Saturday, June 12. Guth Delicious Chocolate Maraschino Cherries, 49c a box.
Try them at our expense at the Candy Counter, or ask for a sample of Guth's Dollar Chocolates.

Mail Orders Promptly and Carefully Filled at 50 Washington St.

RIKER-JAYNES DRUG-STORES

W. M. B. RIKER & SON CO., S. E., President.
Eight in Boston 7 seven in New York. 8 in Brooklyn.

Shop at Butler's
90 TREMONT ST.

MILLINERY

Special sale of Trimmed Java Hats, suitable for seaside, traveling and general wear. Effective trimmings of net, satin or mull with wings or fancy feathers,

$2.50 to $5.00

"If it's Millinery Go to Butler's"

HOTEL VICTORIA

Broadway, Fifth Avenue and 27th St., NEW YORK.

In the Centre of Shopping and Theatre District.

A Modern, First Class Hotel.

Complete in all its appointments. Every room will before visiting the city or why not—because it is home like and cosy.

The only Hotel in Manhattan, facing Fifth Avenue and Broadway.

500 rooms, 250 with Bath, Hot and cold water and telephone in every room. Cuisine unexcelled.

Taxicab Service the best in the city at lowest rates.

ABSOLUTELY FIREPROOF.

EUROPEAN PLAN. Rooms $1.50 per day and upwards.

GEORGE W. SWEENEY, PROPRIETOR.

"MIRRORED REFLECTIONS"

A beautiful landscape at sunset by George Howell Gay . . . .

THIS IS THE SECOND GREAT PICTURE

of the series of pictures easily worth $1.50

YOURS FOR 5 CENTS

With Next Sunday American Coupon.

ORDER NOW!

"MIRRORED REFLECTIONS"

Is an art study worthy a prominent place in any home.

Get This

BEAUTIFUL $1.50 PICTURE

for Five Cents and Coupon from Next

Sunday's American

THIS OFFER OPEN TO ALL NEW ENGLAND

BIG GRIST OF TRANSFERS IN REAL ESTATE

Improvement in the briskness of realty sales still continues. A large grist of transfers was reported to-day, especially in the suburbs.

In the West End one of the largest sales of property in months has been recorded. The property is at Nos. 130 to 144 Cambridge street, corner of Nos. 1 to 14 Auburn court, and comprises two frame and three large brick structures on Cambridge street and fourteen brick houses on Auburn court, all occupying 17,000 square feet. The whole estate is assessed for a total of $74,700, which $48,000 is on the land.

The property has been purchased by Salman Stirk from Daniel J. Duffee at all. Mr. Stirk has bought for investment and it is his intention to make extensive improvements.

In the South End, the two and one-half story brick house and 858 square feet of land, all taxed on a valuation of $2,600, on Milford court, near Washington street, have been purchased by Isidor Buttman from the estate of Frank B. Leland at $1,100.

Jacob H. Corbett & Sons of the Kimball building have sold the property at No. 76 Magnolia street, Dorchester, consisting of a dwelling, assessed at 11,025 square feet of land, to Mrs. Mary A. Hall for $6,600, of which $4,100 is on the land. It was sold for J. M. Bambenick to Mr. and Mrs. Thomas, who buys for occupancy. Terms of sale were private.

In the same suburb the frame house and 4,050 square feet of land at No. 20 Neponset avenue, Geneva avenue, taxed for a total of $9,200, have been sold by Herman N. Nangreid to Isaac Alberts. The land is rated for $1,200.

Hamilton Brunelle has sold to Rose Solotsky, title passing through Joseph S. O'Brien, the three story brick house and 1,000 square feet of land at No. 7 Prince street, near Hanover, Dorchester.

The estate at the corner of Dana and Lena Thomas streets, comprising a brick dwelling and 3,000 square feet of land, the whole assessed for $2,900. The purchaser has taken title for investment. Terms of sale were private.

In Brighton, the frame house and 2,848 square feet of land at Nos. 125-127 Rugg road, corner of Fanneuil street, taxed for a total of $5,600, have been sold by Adelaide L. Bigelow and Ella M. Kavanaugh. The land is rated for $900.

Mary Fitzgerald has sold to Joseph Fitzpatrick the dwelling and 4,000 square feet of land at No. 22 Alaska street, near Rugg road, Brighton. The estate is assessed for a total of $6,000, of which $1,800 is on the land.

In the same suburb the property at No. 39 Intervale street, near Hine Hill avenue, consisting of a frame house and 4,150 square feet of land, taxed for a total of $6,000, have been sold by Jennie K. Waters to Sarah A. Sullivan. The land is rated for $1,500.

In Roxbury, Frances et al. have sold to Kenie L. Fiske, James et al. and Charles A. Clark et al. of land at No. 7 Fenner street, extending through to Bailey street, Roxbury. The estate is assessed for $3,000, of which $700 is on the land.

In West Roxbury the frame house and 5,000 square feet of land at No. 4 Harris street, near Centre street, assessed for a total of $3,000, has been sold by William Howells to Sarah Coleman.

CALL ISSUED FOR MERCHANT MEETING

The call for the meeting which will organize the actual consolidation of the Chamber of Commerce and the Merchants Association, to be held June 17, has been sent out to-day to all members of both organizations. The meeting will be held at 3:30 p. m. in the Chamber of Commerce building. Indis and Milk streets. The list of twenty-three men nominated for the board of directors which will serve the interests of the largest commercial organization in the country is regarded as an exceptionally strong one. It includes members of the boards of directors of both old organizations and one or two additional names, as follows:

William A. Bancroft, Walter C. Baylies, Elmer J. Bliss, James Richard Carnes, Lewis C. Cobb, George T. Coppins, John H. Fahey, Edward A. Filene, Frederick P. Fish, Charles H. Jones, William E. Jones, William E. Litchfield, George C. Mead, Laurence Minot, Frank G. Noyes, Robert S. Peabody, Preston, James L. Richards, Bernard J. Rothwell, Joseph R. Russell, A. Shuman, George R. Smith, James J. Storrow, Joseph J. Wall.

CLASS DAY UNDER TREES AT TUFTS

The class day exercises of Tufts College were held to-day beneath the trees on the College Hill. It was the greatest fete of the year. The literary exercises were held in Goddard Chapel, where Howard Lyon Sweetser, president of the senior class and manager of the varsity nine, delivered the welcome address of welcome. Lewis H. King delivered the class oration, and Miss Ruth Bourne read the class poem. Miss Reba M. Bush wrote the words of the classic ode, and the music was composed by Lewis Irwin. Dinner was served in the Goddard Gymnasium. Tree exercises were the afternoon feature. Carl J. Hudson was class marshal. Henry W. Roberts delivered the tree oration, and Henry Ira was the class historian. This evening the Glee Club will sing on the steps of Barnum Museum, and there will be a band concert and dancing in the gymnasium.

M'DONOUGH GIRL NOT SENT AWAY TO-DAY

Immigration Commissioner George P. Billings to-day declared that Miss Sarah McDonough, twenty years old, who came here from Ireland last week on the White Star steamship Nemeadian for treatment of her eyes by a prevent blindness, and who has been held up pending department procedings, would not sail on this trip on the steamship Laurencia, leaving Boston for Europe this afternoon. "Miss McDonough will stay here for a further examination of her case," said Colonel Billings. "I have received word to-day from Washington to hold the girl a while longer in this city where that rumor originated that the girl was to be deported."

SEE THE DOCTOR BEFORE MARRYING

SEATTLE, Wash., June 11.—The new State law providing that applicants for marriage license must undergo a physical examination, except where the woman is forty-five years old, went into effect yesterday. Ten couples appeared at the license clerk's office with physicians' certificates, and two couples, when informed of the new law, said they would go to British Columbia to marry. County Auditor Hall says he will result in many Americans marrying in Canada.

ASK $1,000 OF CITY FOR JULY 4 REGATTA

Medical Examiner Magrath, John J. Corrigan, a member of the Board of the Harbor postoffice, and James J. Phelan, the banker, called at the office of the Mayor to-day to urge an increase in the Fourth of July appropriation for the rowing regatta on the Charles River. The committee desires to have the amount raised from $750 to $1,000. The races will start from the Charles River Basin, and the committee feels that a larger amount might be in order to celebrate the opening in connection with the races.

THE DERELICT'S PASSENGER. Poetic justice is dealt out to the owner of rotten ships and employer of four dumb sailors in this story in the Literary Section of the SUNDAY AMERICAN.

TODAY'S STOCK MARKETS: FINANCIAL NEWS

WALL ST. NEWS FOR INVESTORS

WALL STREET, New York, June 11.—In the stock market the technical condition of the list is materially strengthened from the point of view of those who are working for higher prices. But little liquidation of an important character makes its appearance. Professionals sell freely, but most of them borrow the stock to sell. The Street is full of traders, who have sold out their long stocks and are waiting for a reaction to buy them in again. The persistent buying is presented of bitter disappointment being expressed by bulls at the persistent strength of the market.

$ $ $

This Winter wheat crop, by the way, has become a factor in the stock market. Harvesting has been begun in the Southern States with a yield with the minimum crop of 400,000,000 bushels, the farmers of the Southwest will have in the next sixty days the equivalent of $450,000,000 cash to spend. It is perfectly safe to assume that a large proportion of this will go into the stock market, for the farmers have become so rich that their mortgages are paid off. They have phonographs, pianos, automobiles and summer homes, and are now in position to buy bonds and stocks. A larger proportion than usual of the proceeds of crops will come to Wall Street this year, simply because the farmers have nothing else to do with it.

$ $ $

Strength of Union Pacific indicates continued success for Harriman in his foreign expedition. It developed yesterday that Mr. Harriman has accompanied by an owner of one of the most important Wall Street newspapers, and this is accepted as further evidence that he will have something to announce through this person, who is travelling in the capacity of a press agent in disguise.

$ $ $

Atchison has made a record, and the activity in the stock leads to the conversion of many thousand dollars' worth of 100 bonds. Atchison, from the stock market point of view, is just now in an exceedingly strong position. Not only has it been able to make liberal improvements on an exceedingly favorable basis, but it will get a heavy tonnage from the record corn crop in its history. It will also get big business from Winter wheat from now on.

$ $ $

The record price made in Northern Pacific was accompanied by reports that another melon would be cut. It takes Hill melons many months to ripen, as a rule, and professionals do not get excited over the rumor. There is no doubt that within a few months some extra disbursement will be made to Northern Pacific stockholders, but no official information can be obtained as to what shape it will take.

$ $ $

In connection with the increase in copper production it may be well to consider the great possibilities of the immediate future for silver. Developments at the Cobalt camp are surprising even those who have been in touch with some mines. The camp is already producing ten per cent. of the world's output, and recent developments which have followed settlement of litigation over the Lawson property show that the bonanza veins have yet to be mined. On the Lawson ore can walk 500 feet on a strip of ore a foot wide, averaging 14,000 ounces to the ton, at the surface. At this point six cubic feet of this will make a ton. The property has only been three years in the hands of the Rose Rose, which is developing it. Reed Lake, adjoining, is mining high grade ore at a depth which has followed settlement of the Lawson vein stoppers one, even though

Read American Want Ads For *PROFIT*

THE HOME PAPER OF BOSTON

Use American Want Ads For *RESULTS*

Male Situations Wanted.

Accountant, Office Manager,
Auditor, systematizer; my last position was $5,000; seeking connection where ability counts; I am an expert and can furnish highest references; 35 years of age; sober, faithful, confidential; write to 74, Boston American.

A RELIABLE middle-aged man wants chg. of lawn mowing or gardening, beaches or country; $2.50. Isabella st.

A COLORED MAN for general work, private family; understands horses and autos. W. H. F., 9 Garden Street cor. Boylston, Boston.

A1 MEAT CUTTER would like to make a change; first-class references, capable of buying. F. G., 14 Lauriat st., Dorchester.

A1 BOTTLER wants position; good temper; best references from largest firms in the state. 8 Mt. Benton, Brighton.

BAKER wants position, first or second hand; 18 years' experience. WILLIAM WARD, 114 Perry st., Everett, Mass.

CHAUFFEUR would like a position in private family or concern, willing to go touring anywhere; can't understand no question answered. ALBERT T. AYER, Colby Academy, New London, N. H.

CHAUFFEUR—Position with private family; age, 23; temperate; make repairs; references. R. S., 26 Dix st., Roxbury. Add. Apt. 1.

CHEF AND WIFE, Americans, neat and pastry; have had fine training; wish to hear from good place. CHARLES SEAVER, North Easthams, Mass.

DENTAL assistant, graduate, registered, experienced, every kind of laboratory work; will go out of town. Dental, 74 Boston American.

ENGINEER, 25 years old, wants position in factory or mill; 5 years' experience. Alan Bonsall, Lumberville, Pa.

LUMBER SALESMAN—Young man desires position to travel; 3 years' experience; can estimate, operate calculator; can survey if required. R. D. Evans, 44 Bowdoin st., Somerville, Mass.

LICENSED PLUMBER will do jobbing or take charge of the latest sanitary plans. 6 Bowdoin st., Boston.

MECHANICAL DRAFTSMAN, 15 years' experience on general machine design; references. P. E. TAFT, 114 Pearl st.

MOVING PICTURE operator and manager, with or without machines. Box 12, Westbrook, Me.

NIGHT WATCHMAN or fireman, first class license or grade; 3 years' experience. Night, 60 Boston American.

PORTER in a boiler, engine-house or motor; for men a license. Y 258, Boston American.

PRINTER wants position; 6 months' experience; willing to work on shop. Address 82 E. st., Hyde Park, city.

PRINTER wants position; can drive; go anywhere; no objection to country. 74 Boston American.

SITUATION wanted by colored man as waiting, valet or day work; references. Room 3, 1 Hancock st., Boston.

STRONG 18 year old high school boy wants work during summer months. Address 82 E. st., Hyde Park, city.

TEAMSTER wants position; can drive; go anywhere; no objection to country. 74 Boston American.

THOROUGHBRED Fire-line workman, would like to go with Earl Boston.

UPHOLSTERER and furniture man wants place; 20 years' experience. 74 Boston American.

VIOLINIST wants position. W. T. Boston American.

WANTED—Situation as janitor by a married man; wife will assist; good references; can furnish; Boston building preferred; city temperance reform building; will go anywhere. Jeremy Hill Hotel, Hyde Park, mass.

WANTED A SITUATION as a poultry farmer; can be reached at any time; have had 10 years' feeding of chickens; can run incubators; love work; good reference. W. W., 74 Boston American.

WANTED—Situation on board a ship; I would go for small pay; board and clothes; I am a boy going to work and go to sea. Address 1 Bowdoin st., box 213, Haverhill, N. H.

WANTED—Situation as chauffeur or caretaker. Address G. HEDIN, 12 Davis st., city.

YOUNG man and young lady, sisters, desire to work in American family (summer home); good wages. Address Andy Anderson, Box 1, Bedford, N. H.

YOUNG MAN wants position as at writer and bookkeeper best references; can spend a few days willing to work on trial. Address 82 E. st., Hyde Park, city.

YOUNG colored man wishes position in private family as housecooker or butler. Please address 1 Hancock st., Box 192, Boston American.

YOUNG PAPERHANGER wants work; $10 per week to start. X 252, Boston American.

Female Help Wanted.

ANY INTELLIGENT person may earn good income corresponding for newspapers; references required. Address PRESS BUREAU, 1 Madison Square, New York.

A YOUNG GIRL to assist in housework, 6 to 7 hours; good wages. 80 Westland ave., Dorchester.

BAKER, first-class, for Saturday and Sunday; supplies help of all kinds. 470 Mass. av., Cambridge.

SITUATIONS waiting for you; we place you at once; no registration fee; state what you want. CENTRAL EMPLOYMENT BUREAU, 518 Main exchange bldg.

WASHWOMEN wanted to go to Hudson Falls; laundry work; $6 per week. Apply to HUDSON FALLS LAUNDRY, 254 Water, Worcester.

WAITED—At 36 Rozbury st., cook, general, second, nursery, waitress, green girls, day women.

100 CHOICE GIRLS at once for city and country. ED KELLEY, 18 Court st.

Female—Miscellaneous.

MARRY ME, CLARICE

AND I'LL BUY for you of the original and only WILSON BROS. the handsomest wedding rings in their new factory from $2.50 to $25; the genuine WILSON BROS. rings are the only ones for sale by jewelers.

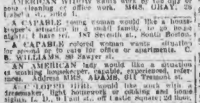

Stores that make the great figure: stores will run for sale; we have a new plan, a perfect fit in our first quality rings in WILSON BROS. rings; we are the only ones; send for card to the big rm Settle, 18 Court st.

FOOT SPECIALISTS.
CORNS, bunions, calluses cured with trained scientific treatment; no operating. 1 Winter st., room 31.

DRESSMAKING and millinery taught thoroughly and practically; individual instruction on first class work; being overrun with pupils, we have moved to Brokaw st.

SUITS $3 up, waists 25c. A. GLICK, ladies' tailor, remodeler and designer; Parkman bldg., Bowdoin sq. Send postal for free sample.

YOUNG LADY to learn engraving, with moderate wages while learning. Address or call ENGRAVER, 167 Old South bldg.

Female Situations Wanted.

AMERICAN Protestant woman wishes a position as housekeeper; references. M. M., 74 Cameron av., Somerville.

AN EXPERIENCED middle aged woman wants a position to take baby entire care. Address 70 Hanover st., city.

ATTENDANT, companion, housekeeper, nurse, young girl; good reference; 3 years' care of invalid lady. Y 258, Boston American.

A COLORED young woman would like a house-keeper's situation in a small family; can do fine laundering. 17 Ivy Street st., South Boston.

A CAPABLE colored woman wants situation to go to the country; is a good cook and laundress. 9 B. WILLIAMS, 39 Harper st., Roxbury.

AN AMERICAN lady would like a situation as visiting housekeeper, companion, experienced; refer to present employer. Box 1, Hancock st., Boston.

A CLOTHED child would take work and keep herself; will do anything; 12 years old. Address 1 Hancock st., Boston.

A RESPECTABLE colored girl wishes day work or any kind of position; 6 years' experience. 12 Rutland st., Boston.

A CLOTHED WOMAN wants work by the day or week. Apply to A. H. Hudson st., Boston.

CHAMBER WORK wants to take hours at a time; will do dusting by week; wife or housekeeper's assistant. 14 HANCOCK ST., Boston.

Read for profit "Want Ads" on this page.

Female Situations Wanted.

COLORED LAUNDRESS wants work by day; 15 cents hour and fares; also all kinds of ladies' and gentlemen's laundry to take out. MRS. A. F. FRANCIS, 6 McLellan st., Belmont, Mass.

CAPABLE and green fresh cleaman and Mess wants work; small basement apartment. 60 Rutland st.

LANDRY OLD RELIABLE OFFICE, 2 Schools st., Charlestown, near Washington sq.

COLORED woman would like plain or fine washing to take home; can do either; terms by good work. F. GILIAM, 19 Williams st., suite 1.

COLORED WOMAN wants washing and ironing to take home; fancy work a specialty; satisfaction assured. L. R., 256 Cambridge st., city.

COLORED WOMAN wants work by day, in or out of town; good references; can leave by letter or card. A. J., 137 West Brookline st., city.

COMPETENT stenographer desires position, has had experience in law office; can furnish best of good wages to start. Y 258, Boston American.

CAPABLE GIRL, good cook; laundress; refer. 23A Blue Hill av., 1st 861-1 Roz.

COLORED WOMAN wants day's work. 34 Davenport st., suite 1.

CAPABLE GIRL, excellent cook, laundress, 3 yrs ref. 234A Blue Hill av. Tel 861-1 Roz.

DAY'S WORK wanted by young colored girl; a good laundress. 27 Melrose st., city.

EFFICIENT stenographer desires work with the day. 81183 M. A. FROST, 19 Clarendon st., South End.

GENERAL WORK by young lour or permanently, in small family. 74 Boston American.

GIRLS waiting. Phone WRIGHT'S AGENCY, 1603 Z Cambridge; we have them all.

LAUNDRY WANTED by girl. Address 1 Hancock st., Boston; will deliver and exchange.

MACKWELL, 18 Hancock st., room 2, Boston.

MRS. L. WAKEFIELD can be found at 46 Worcester st.—ladies' and gents' tailoring and mending, overcoats and children's work.

POSITION by refined lady as house keeper; prefer to widower's small family or care of invalid lady. 74 Boston American.

SCOTCH MAID wishes second or light work. 1 Otis st., 3d Harrison av.

TWO Prince Edward Island girls want positions as general housework; good cooks and laundress; best of references. 92 Vernon st.; tel. 2 Roz.

TWO COLORED LADIES would like work in 2 families; one to operate family sewing machine; 74 Dartmouth pl., top floor.

WANTED—Position by refined young lady as housekeeper in widower's small family or care of invalid lady. 74 Boston American.

WANTED—Washing or cleaning by the day or week; will go anywhere. MRS. BUTLER, 870 Tremont.

WANTED—Laundry work to take home; first-class work guaranteed. MRS. SMITH, 1 Otis st.

WANTED—Position as housekeeper, over 2 children or nursing. MRS. MACCREE, 127 Webster st.

WORKING HOUSEKEEPER, with or without child, widower preferred. Address 1 Hancock st., Boston.

WORLD LIKE laundry to take home. F. C., 1 Lincoln place, Cambridge, Mass.

YOUNG GIRL wishes position in country as nurse and seamstress, or chambermaid and sewer in family. 74 Boston American.

Diamonds, Watches and Jewelry.

DIAMONDS, WATCHES, JEWELRY, $1.00 per week.
"DIFFERENT FROM THE REST."
PROVIDENT LOAN ASSOCIATION
1634 WASHINGTON ST., Cor. Dover st., 2d floor, entrance one disengaged Mar. 24, reference, Tel. 1324-2 Tyler.

Agents and Canvassers Wanted.

AGENTS WANTED everywhere to sell high grade household specialties; exclusive territory; liberal commission; goods and sales also guaranteed; sample outfit free. Address Manufacturer, 74 Boston American.

AGENTS—Sell Sunbeam oven; sells everywhere; no talking; big profits; tests with matches; write quick. SUNBEAM OVEN CO., Boston.

AGENTS WANTED to sell our household specialties; 100 per cent; permit write for particulars. Co., P. O. Box 414, Attleboro, Mass.

CAMERAS, LENSES, plates, paper mounts, printing frames, tripods, developing tanks, printing paper mounts, half price; bromides, the finest paper that makes good prints. 74 Boston American.

GEO. I. GROW, 3 Tremont row.

GOOD SALESMEN AND MEN in your locality to represent 1st experience unnecessary; $1150 per year and expenses; $2 per day and expenses. ARCH CIGAR CO., St. Louis, Mo.

WANTED—Men and women to sell our famous wonderful new labor-saving household article; 200 per cent profit; exclusive territory; write for particulars to-day. PEERLESS MFG. CO., Dept. 1, Toledo, Ohio. Reliable houses only.

WANTED—Active Boston agent for our electric sign; big money for hustler. Address SPARKLE SIGN CO., 59 Pearl st., New York.

Furnished Rooms to Let.

ROOMS TO LET IN BOSTON.
FINE ROOMS AT HULL, WATERSTON, 3 Bolton st., Boston, Mass., 2 minutes' walk from Boston & Maine station; also Hull Hotel, Hull, Mass. Rates, single, $2 to $3.50 per week; single, $2 to $4.50 week.

WANTED—Party to rent Furnished Room, RENT $2, elevator service. 110 Berkeley st., suite 1, Columbus st. cars pass door.

AT HOTEL BENEDICT, 20 Common st., all modern conveniences; near Bulfinch station; rates reasonable; also nicely furnished rooms by day or week; every modern convenience.

AT CRESCENT HOUSE—Rooms by the day or week; transients accommodated. 1 Hancock st., Tremont st. Tress. 8707-1; all modern conveniences.

BEAUTIFUL PARLOR, with bedroom adjoining, with board; other rooms $4 up; excellent home cooking; car service. 74 Boston American.

ATTRACTIVE, fur. rooms, $2 up, modern house, good location; new management. 1 Hancock st., Boston.

AT 7 CHARLES ST., near Public Garden—Pleasant rooms for traveling people, day of week.

APPLETON ST., 82—Traveling people can have unfurnished rooms at $3 per week.

APPLETON ST., 119—Well cared for rooms by day or week. MRS. HOLLAND.

BAY STATE HOUSE, 74 Hanover st.—Newly furnished; for men; traveling people served.

BOSTON HOUSE, 1 Hancock st., off Court sq., Cambridge st. Theater; rooms 15c, 25c, $1.00 day.

CENTRAL EMPLOYMENT BUREAU, 518 Main exchange bldg.

CHANDLER ST., 113—Parlor, well-furnished rooms; transient people; 5 minutes from Back Bay station; reasonable rates; references.

CHANDLER ST., 113—Parlor, well-furnished;

EDITORIAL PAGE OF THE **BOSTON AMERICAN** BOSTON JUNE 11, 1909

BOSTON AMERICAN

80 AND 82 SUMMER ST., BOSTON, JUNE 11, 1909.

A Truly Wonderful Woman Is Mrs. Mary Baker Eddy

Well May Her Students and Friends Be Proud of Her

Copyright, 1909, by American-Journal-Examiner

Box G. Brookline, Mass.

1909.

My Dear Sir:

Accept my appreciation of your very kind and pertinent message to me through Mr. J. V. Dittemore. I can assure you that I am in my usual health and prosperity, and that God is blessing me because of Christian Science.

Sincerely yours,

Mary Baker Eddy

Recently, in the old-fashioned and tiresome way, there were published foolish and untruthful statements concerning Mrs. Mary Baker Eddy, leader of the Christian Scientists throughout the world.

An effort was made to represent Mrs. Eddy as ill, incapable of taking care of herself, or even dead.

It is surprising and rather shameful that any newspaper could be persuaded thus to encourage the hounding of a woman who has brought happiness into the lives of hundreds of thousands of human beings, who has certainly harmed nobody, and who has the devoted affection of an enormous following.

Mrs. Eddy is to-day past eighty-eight years of age; she works with those that assist her in her very great undertakings; she controls and directs all of them. She is entitled to, and she has the respect and admiration of millions of human beings who, like this writer, do not share the belief in Christian Science, yet render the tribute of profound respect to the leader of that belief.

Feeling that some friends of Mrs. Eddy may have been disturbed by the false and malicious stories recently published concerning her, we here publish, with very great pleasure, a letter just received from Mrs. Eddy, written day before yesterday in response to a friendly greeting sent by one of her friends on the editorial staff of this newspaper.

Mrs. Eddy's letter is signed in her own handwriting, with which this writer is familiar. Christian Scientists may rest assured that they have in their leader an actual, living person, energetic, determined and marvellous in her apparent defiance of great age.

The letter published at the top of this column is a photographic facsimile of Mrs. Eddy's letter.

Booker Washington and Jack Johnson

The Teacher of Tuskegee Obtains Popularity at the Expense of Some Repute

The president of the Tuskegee negro school has usually kept a pretty level head in the counsels of his race.

His utterances have usually been discreet and diplomatic, and he has been in the main a conservator of peace, rather than an inspiration to racial asperities.

But Booker Washington falls several degrees below his own level as an educator and a leader when he stirs colored men to wild enthusiasm in a negro church with the statement that "Jack Johnson's pugilistic victory was a godsend to the negro race."

The ideal set forth in this statement is not one which does credit to a great educator supposed to be leading an undeveloped and unfortunate race through a period of great difficulty and prejudice to a position of good will and good citizenship in this republic.

What a chorus of derision would greet the president of Harvard if he should hail a victory of Jim Jeffries over Johnson as the high expression of Caucasian courage, worthy of emulation and a "godsend to the white race!"

If Booker Washington was seeking the applause of the radical element of his race, which has heretofore been doled out to him rather scantily, he took the right road to reach it—unworthy as it was.

If he was merely voicing a racial joy over a negro's success in an unworthy field of endeavor, he might have restrained it for a more appropriate place and a more seasonable time and audience.

And for the race's teacher now to fall in line with the shouting and unthinking multitude behind this black prizefighter of doubtful morals and uncertain character will go far toward fixing the ideals of a race along lines that will be infinitely more hurtful than helpful in the future.

Johnson's victory has been rather a curse than a blessing to a race which needs to climb its patient, weary way along wiser ways to development. The negro race has better models of character and worthier examples of courage than Jack Johnson.

And the Teacher of Tuskegee has purchased a whirlwind of temporary applause at the price of much of his own repute.

While You Wait

By T. E. Powers

Copyright, 1909, by American-Journal-Examiner

You Can Learn a Lot of Things While You Wait for Your Wife to Dress

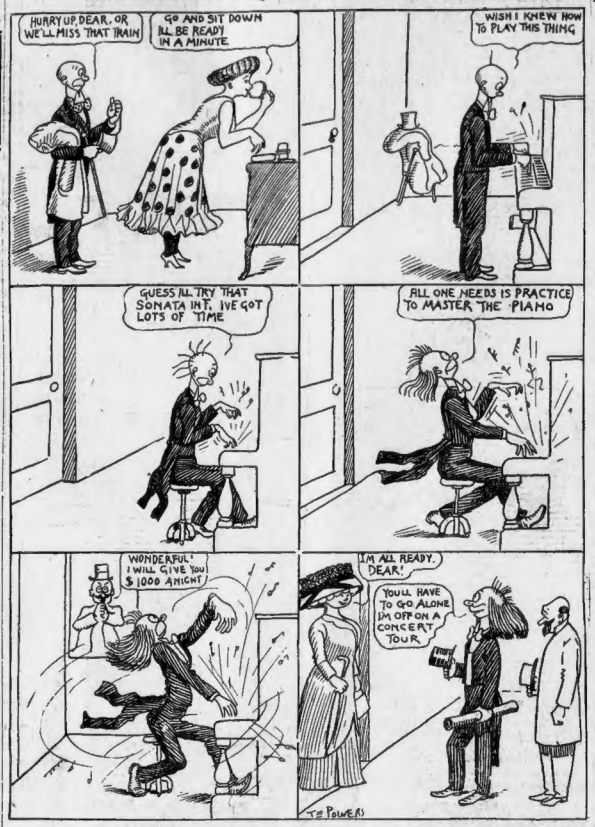
HURRY UP, DEAR, OR WE'LL MISS THAT TRAIN
GO AND SIT DOWN I'LL BE READY IN A MINUTE
WISH I KNEW HOW TO PLAY THIS THING
GUESS I'LL TRY THAT SONATA INT. I'VE GOT LOTS OF TIME
ALL ONE NEEDS IS PRACTICE TO MASTER THE PIANO
WONDERFUL! I WILL GIVE YOU $1000 A NIGHT
I'M ALL READY, DEAR!
YOU'LL HAVE TO GO ALONE I'M OFF ON A CONCERT TOUR
T.E. POWERS

Tightwaddo the Monk

His Wife Get a New Cook and Nearly Breaks His Heart

Copyright, 1909, by American-Journal-Examiner

THAT'S THE THIRD SLICE OF BREAD!
LOOK AT HOW THICK SHE SPREADS THE BUTTER!
AND THREE PIECES OF SUGAR!
TWO SLICES OF MEAT! THIS IS AWFUL!
AND THREE POTATOES! GREAT HEAVENS!
HELLO, HORTENSE, HOW DO YOU LIKE YOUR NEW PLACE?
THE MISSUS IS ALL RIGHT, BUT HE'S THE STINGIEST MAN I EVER SAW! I DON'T GET HALF ENOUGH TO EAT!
Geo. Frager

The Gimlet Club

WAITER BRING ME A DOUBLE ORDER OF LOBSTER NEWBURG -
WHA-A-T?
PARDON MY INTRUSION SIR - BUT SURELY YOU ARE NOT GOING TO ATTEMPT TO EAT WHAT YOU HAVE JUST ORDERED -
SUCH A MESS, SIR COULDN'T BE DIGESTED IN A YEAR!
PIFFLE!
DON'T YOU KNOW SIR THAT THE LOBSTER IS THE SCAVENGER OF THE SEA? AND NOT ONLY THAT -
IT IS ALWAYS BOILED ALIVE SIR - THIS FACT ALONE SIR MAKES IT -
YOU ARE ELECTED A MEMBER OF THE GIMLET CLUB. BORE? BROTHER BORE!!
Wellington

Success After Failure

Captain John Smith

By Rev. Thomas B. Gregory

WHEN the average person thinks or talks of Captain John Smith, he has spoken of the Pocahontas episode. You need not look for much information upon the subject, for that is about all that the general run of people know about it.

They do not know that the man whose life was saved by the beautiful Indian maiden had already experienced one of the most romantic lives conceivable; had faced death, and miraculously escaped from it, scores of times; had, in a word, about boxed the whole compass of human fortune and seen about all that life had to show of joy and of sorrow, of pleasure and of pain.

Born on a farm in Lincolnshire, England, in 1580, Smith was from his earliest years the victim of an uncontrollable wanderlust. At the age of fifteen he sold the few effects that had been left to him by his father and made ready for sea, but, being apprehended by an uncle as he was about to sail, he was put out as apprentice to a merchant.

But the wander-lust was too strong for the merchant's vigilance, and young Smith was soon off and away after adventures.

Following the white plume of Navarre for a season, Smith next found himself fighting Spaniards in the Netherlands—a job that he mightily enjoyed, for in his soul he mortally hated everything that smacked of the Inquisition.

Having killed what Spaniards he could in Holland, Smith set out afoot through France, fetching up at Marseilles. From that port he took passage on a vessel bound for Rome. On the way a great storm arose, and the pilgrims to the Holy City, knowing that Smith was a "heretic," adjudged him to be the Jonah in the case and have him into the sea.

Being a good swimmer, Smith managed to reach his uninhabited island, from which he was rescued by a passing craft and taken to Egypt.

It was one of the most natural things in the world that Smith should become one the company for the settlement of Virginia, and fortunate was it for Virginia that such was the case.

"But for this man's superb courage and resourcefulness," declares Fiske, "one can hardly believe that the colony would have lasted till 1609. It would have succumbed like Lane's colony, and Waltor's, and Popham's: one more would have been added to the sickening list of failures, and the hopes built upon Virginia in England would have been sadly dashed.

"The utmost ingenuity on the part of Smith's detractors can never do away with the fact that his personal qualities did more than anything else to prevent such a direful calamity, and for this reason he will always remain a great and commanding figure in American history."

Little Bobbie's Pa

By William F. Kirk

A calm hour last nite with a status, it was a very butiful picter of a angel sleeping on a cloud.

Wat in this world is that, sed Ma, & from wat peddler did you buy it?

From wat peddler? sed Pa. Why, woman, I made that statue myself, after I had got through with my work. I have never told you before, sed Pa, because I have a grate talent for being a sculptor & wanted to surprize you, so I made this statue & I have brought it hoam to you for a slite token of my esteem.

It is a very butiful pieice, sed Ma, this statue of yures, but I think a grate deel of its pop-u-larity will depend on the naim. We ought to give it a good naim, something like Dawn A Wakening, or Which in the Perly Gates. Tell me, dear, sed Ma, how you naim to go into the sculping business. It is such a sweet status & I want to know, sed Ma.

Well, sed Pa, it was this way. I met a butiful model one (1) noon at a informal luncheon. I shall never forget her fair, girlish face, crowned by its welth of auburn hair, sed Pa.

Sumthing in the glint of her hair, sed Pa, reemainded me of a Swiss sunset. Sumthing in her violet eyes, Pa sed, reemainded me of a violet. Sumthing about her form, a vague, indefinable sumthing, reemainded me of a white birch saplng swayed in a October breeze. It did? sed Ma. Yes, indeed, sed Pa.

Proceed with yure story, sed Ma. I am all ears.

Well, sed Pa, it was wen I first looked at this fair yung model that the inspiration calm to me with stunning force, the inspiration to do sum tight sculping by way of recreashun. I went & hired a studio, sed Pa, & the fair yung model calm every day & posed for this butiful angel wich I have just presented you with, Pa sed.

It was a long ordeel for her, sed Pa, but she nevver wavered & she nevver missed a day at the studio until the statue was all did, sed Pa. She nevver missed a day, didn't she? Sed Ma.

Not one, sed Pa. They were happy days, too, Pa sed. I was so engrossed in my work that the moments sped by like that many Rosebuds. The sound of her sweet, tired voice was like musick in my ears, sed Pa.

Then Ma took the statue & threw it on the floor & it broak. It was only plaster of paris.

Then Pa bregan to laff & told Ma that he bought the statue from a Italian wich needed the munny to buy a bumb. Then Ma lafted too, & ther wasent any more trubbel. You, know, dear, sed Pa, that I waddent be a sculpter & have a model. You bet I knew it, sed Ma.